DIXON EVENING TELEGRAPH

DIXON, ILLINOIS — A CITY OF OPPORTUNITY ON THE HUDSON OF THE WEST

SEVENTY-NINTH YEAR Number 292 TELEPHONES: 4 and 5 DIXON, ILLINOIS, THURSDAY, DECEMBER 12, 1929 16 PAGES PRICE FIVE CENTS

CITIZENS HAVE CHANCE TO INSPECT HIGH SCHOOL

DIXON'S BEAUTIFUL AND MODE RN NEW HIGH SCHOOL BUILDING

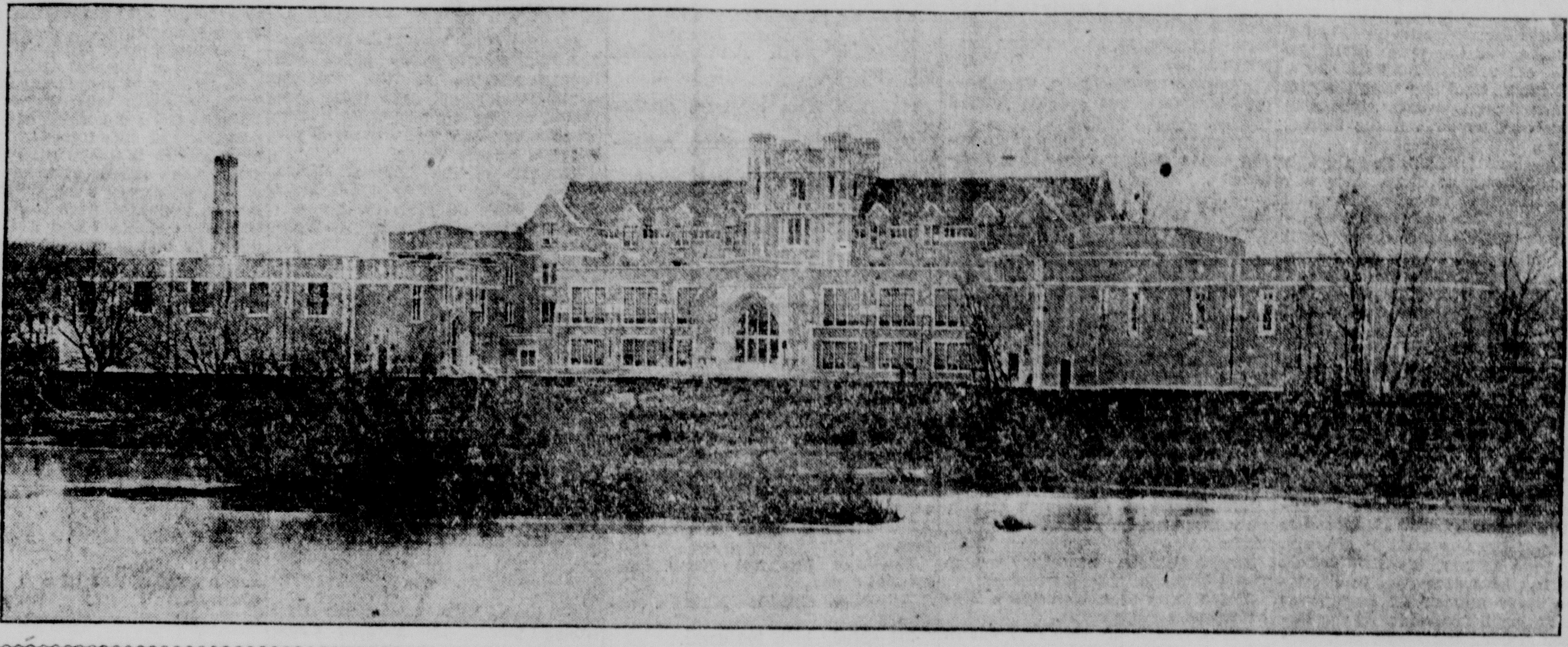

LEADERS IN PRISON RIOT FACE DEATH

Murder Charges Will Be Preferred N. Y. Official Says

Auburn, N. Y., Dec. 12—(AP)—Three hundred armed men patrolled the walls and corridors of Auburn prison today after a day of rioting in which eight convicts and the head keeper were killed.

The outbreak, the second within five months, collapsed when state police in a spectacular dash rescued Warden Edgar S. Jennings and seven guards held as hostages by the rioters.

The dead:

Principal Keeper George A. Dunford.

Perry Johnson, sentenced to life Alex Tucholka, sentenced to life imprisonment. Steve Pawlak, sentenced to double life imprisonment Stephen Sporning, sentenced to 15 to 16 years. Duke J. Bonnell, serving two sentences, 25 to 30 years and 5 to 10 years. Henry Sullivan, serving 20 to 21 years with an additional seven years for escaping from Auburn last March. Ernest Pavesi sentenced to 40 years. James Biancrassi.

Face Murder Charges

Those of the rioters who did not die in the hail of police and guard bullets, Dr. Raymond F. Kieb, State Commissioner of Correction said would undoubtedly find themselves faced with charges of murder, first degree. These men, he said, were implicated in a killing during the commission of a felony—attempting to escape from a prison. Conviction on this count, he said, meant death.

The plan for escape came nearest to realization when the desperadoes captured Warden Jennings and seven guards. With the snatching of the Warden and his fellow officials from this imprisonment within their own prison, the well laid scheme first began to crumble.

These officials, in the hands of the ring leaders for more than two hours, were rescued by a determined onslaught of state troopers armed with tear gas bombs. The Warden himself credited the outstanding bravery of a state policeman for the rescue.

Jennings was dazed by a blow on the head from a convict's pistol butt, and was badly gassed.

Spectacular Dash

Fifteen to twenty convicts were in charge of the prison for more than five hours before the spectacular dash of the troopers at 5:30 P. M. saved the day.

Any possible ardor for further rioting was chilled by a night spent in a prison through which winter winds whistled. Glass in the cell block windows was shattered by bullets in the day's fighting.

Warden Jennings was captured about 11 o'clock in the morning when he went into the heart of the prison to investigate a report that "something was doing." Returning from the kitchen, he was met by a convict who shoved a gun into his stomach and said "do not move or say anything, Warden, or I will kill you."

Two other convicts quickly stepped to his side. The first convict then commanded, "just come with me Warden. We want you to accompany us to the punishment gallery and you will have to cover us or we will kill you." Jennings went along.

Officers Handcuffed

Three other guards, not knowing the Warden was a hostage, were captured when they approached the group in the punishment gallery. They were forced to open all the punishment cells, releasing the other most desperate inmates. The officers were handcuffed to each other.

With the barricaded position cleaned out the state troopers and prison guards turned their attention to the other prisoners, numbering about 1,560, who had remained passive but restless during the riot. During most of the time they had been in the prison yard with only the machine guns of the state police between them and freedom. They were returned to their cells without trouble, however.

During the several fights that marked the day's disorder several guards were wounded and gassed. George E. Atkins was shot in the face an back and probably fatally wounded; James F. Van Heusen was shot in th eye; Albert C. Holzhauer was shot in the mouth. In addition to the Warden those who suffered from gas were Claude R. Dempsey, Walter Failey, Lucius Hugunin and Milton J. Riker.

Durnford was shot at the inception of the riot when he resisted an an attempt by three convicts to seize and hold him as a hostage.

(Continued on Page 2).

Terse Items of News Gathered in Dixon During Day

ATTENDED TO BAR.

Among a class of 34 members admitted to the bar by the Illinois Supreme Court today was O. Clarke Taubeneck of Amboy.

STATE OFFICER HERE.

Frank Channing, superintendent of animal husbandry in the state Department of Agriculaure, spent several days this week inspecting stock at the Dixon state hospital.

NAMES ROCHELLE WOMAN.

Reports from Springfield today announced the appointment by Governor Louis L. Emmerson of Mrs. Stephen Kennedy of Rochelle, well known in Dixon, as a member of the state Board of Public Welfare. Mrs. Kennedy has been active in welfare work for several years and her many friends were pleased with the news of her appointment. She will enter upon her official duties Dec. 16.

CAR WAS ABANDONED.

A Studebaker sedan bearing Illinois license plates issued to Roy Davis of Springfield, was towed to an Amboy garage this morning, the car having been abandoned some time Tuesday on a side road south and west of Amboy. Deputy Sheriff Spencer of Amboy was investigating the presence of chicken feathers in the rear of the car and tracing the ownership of the sedan. The plates were fastened on with baling wire.

PLAN SCOUT MEETINGS.

Meetings of Scoutmasters, committeemen, institution heads and all men interested in Scouting will be held at the high school gymnasium in Dixon, Jan. 8, 15, 22, 29 and Feb. 5 for the promoting Scouting in the community and to learn the "how" of the movement. Enrollments in this training course of Scout leaders are now being received at the headquarters of the Blackhawk Area, 219 Mead Building Rockford.

REVISE TIME OF ROCKFORD GIRL'S MURDER IN ROOM

Seen By Janitor About 8 O'clock Sunday, He Declares

Rockford, Ill., Dec. 12—(AP)—Combing through the correspondence of Cordelia Gummersheimer, high school teacher found slain Sunday night in her apartment, the Rockford authorities found a letter from Ralph B. Howe, Chicago business executive, and sought today to question him.

State's Attorney William D. Knight said he did not regard Howe as a suspect but added: "We want to talk to Howe because it is necessary to question every person who knows anything about Miss Gummersheimer's life. Some place in her past lies a clue to the identity of the killer."

The names of other friends of Miss Gummersheimer and more information about her recent contacts were desired from Howe, the State's Attorny said. He has already investigated the teacher's association with several other men. Howe could not be located last night at his Chicago business or residence address.

Slain Sunday Morn

The authorities have revised the hour for the slaying of the teacher, advancing it from midnight Saturday, previously considered the time of the crime, until after 8 o'clock Sunday morning.

(Continued on Page 2).

GOODFELLOWS' FUND COMING VERY SLOWLY

Many Youngsters Will Go Without Joy Unless Others Aid

Goodfellow Fund

Order of De Molay	$15.00
J. M. Lovett	5.00
Frank Kreim	10.00
Champ Barth	1.00
The Ideal Club	5.00
Evening Telegraph	25.00
Father Richard C. Talbot	1.00
Mr. and Mrs. C. A. Todd	5.00
Miss Anna C. Meade	5.00
Friend	5.00
A Friend	1.00
Miss M. M. Winter	10.00
J. C. Penney Co.	25.00
Frank M. Nicholas	5.00
Billie Thompson	1.00
Brotherhood of Carpenters and Joiners, Local No. 790	10.00
R. H.	1.00
H.	5.00
Mr. and Mrs. J. T. Little	25.00
Dixon Home Telephone Co.	10.00
Louis Pitcher	5.00
South Dixon Community Club	10.00
Mr. and Mrs. Willis Fry	5.00
Mr. and Mrs. E. D. Alexander	10.00
Mrs. S. S. Dodge	5.00
Friend	1.00
Friend	1.00
Mr. and Mrs. Sam Bacharach	5.00
St. James Ladies' Aid Society	10.00
Total	$212

A few more Goodfellows came to the fore yesterday with their donations and among them we should give special mention to the St. James Ladies' Aid Society who brought $10 to this office to help make Christmas time happy for some more Dixon youngsters. These contributions from the surrounding country are a pleasant commentary on the kind of people who populate the countryside around Dixon. Their charity is broad.

One letter from a rural route out of a town in another county says, "enclosed find one dollar bill to apply to the kiddies' Christmas fund. I am a very poor man, but love the children, so am a friend to all of them."

Funds Come Slowly.

People like that restore your faith in humanity.

Funds for the Goodfellow fund are not coming in as well this year as formerly, although we feel sure that Dixon Goodfellows will all be present and accounted for before the finish. But it is evry necessary that donations come in promptly so that the committee may be able to plan its compaign.

There are several hundred little boys and girls in Dixon who will not get a visit from Santa Claus this year unless the Goodfellows help them. You don't want any of these little folks watching and waiting in vain at Christmas time, do you?

Fix Heirship Of Murdered Couple

Murphysboro, Ill., Dec. 12—(UP)—That J. C. Hundley survived his wife thirty minutes was proved in the Jackson County Court today, and as a result heirship to the estates can be established.

The finding causes one-third of the wife's estate to go to the estate of her husband, with the son, Victor, as the heir to his father's estate.

Mr. and Mrs. Hundly were murdered in their home in Carbondale almost a year ago, the double-murd r attracting wide attention at the time. The murderer is still at large.

RESCUERS WORK TO FREE MINER IN MINE SHAFT

Victim Directs Crew To Hurry: He Fears He'll Miss Meal

BULLETIN

Crosby, Minn., Dec. 12—(UP)—Rescuers extricated Jack Snyder from a cave-in mine shaft today after he had been pinioned by dirt and timbers 40 hours.

Snyder showed no ill effects from his temporary entombment and his wish to "be home in time for Sunday dinner" was realized with two days to spare.

Crosby, Minn., Dec. 12—(UP)—Fearful that he might not get to eat Sunday dinner with his family, Jack Synder, 47, urged greater speed today on a rescue crew which has been striving to remove him from the depths of an iron mine here where he has been pinned for the last 48 hours.

Snyder isn't worried about his own precarious condition, but he said he "hoped to God you'll get me out of here before Sunday."

Members of the rescue party uncovered Snyder from the cavein early today and only the timber which pinned his ankle in an ore crevice remained in his way to freedom.

The miner calmly smoked cigarets and munched food brought by his wife as he directed the rescue work. Physicians in constant attendance at the mine said he was uninjured.

The utmost care must be taken to prevent another cave in when the timber is moved.

When told that Mrs. Snyder and his six children, ranging in age from 7 to 18, were at the mouth of the shaft, Snyder ordered the rescue group to speed up their work.

"They'll be awful worried if I'm not home for Sunday dinner," he said.

See Murder As Echo Of Kidnaping Case

Chicago, Dec. 12, —(UP)—An echo of the kidnaping of 10-year-old Billy Ranieri was seen today in the murder of Tomasso Tiritilli, 60, tshot down on a street last night.

Police learned Tiritilli was the father-in-law of Angelo Petitti, convicted head of the extortion ring that held the Ranieri boy for ransom.

Petitti and Andrew Cappellano are serving penitentiary terms.

The Ranieri home has been guarded numerous times because of threats of revenge.

No effort was made to rob Tiritilli and no other motive could be established.

Gov. Emmerson Will Return To Capital

Springfield, Ill., Dec. 12—(AP)—Governor Louis L. Emmerson, who has been at Washington for several days in the interest of waterway development for the state, is expected to return here late today. During the absence of Governor Emmerson, the affairs of state have been managed by Lt. Governor Fred E. Sterling, who left for his home at Rockford last night.

Senator Wright Had Operation Tuesday

(Telegraph Special Service)

DeKalb, Dec. 12—Senator Harry G. Wirght, who was operated upon at the Colonial hospital at Rochester, Minn., Tuesday for the removal of a stone in the kidney, is greatly improved and expected to be able to return here Sunday. The injury received by Senator Wright when his knee cap was fractured in automobile accident several days ago is also showing marked improvement.

DIXON WOMAN IS ARRESTED TODAY ON FRAUD CHARGE

Mrs. Mabel Roberts Is Accused Of Conspiracy With Lawyer

Mrs. Mabel Roberts, wife of Thomas Roberts, farmer who resides south of Dixon, was arrested at the home of friends in Freeport this morning charged with being implicated in embezzlement charges on which Roman P. Edler, Freeport attorney, was indicated by the Stephenson county grand jury yesterday. She was held under bonds of $3,000, which were furnished by Freeport friends, and her hearing continued until next week. The Roberts formerly lived in Freeport, it is stated.

Edler, prominent Stephenson county lawyer ,was indicted for embezzlement in three separate counts, conspiracy to defraud and receiving stolen property.

The sensational charges grow out of alleged manipulations through which the fortune of Lillian A. Waddell, 57, a Freeport widow, was swept away, leaving her almost penniless.

Edler, a son-in-law of Chief of Police Adam Wilkey of Freeport, furnished bond of $5,000 and obtained his release. The bond was secured by his father, Fred C. Edler.

Lived at Hotel.

The story dates back to May 1, 1928, when Mrs. Waddell resided at the Clifton hotel. She is said to have been induced by Mrs. Roberts, who is now involved with Edler on the conspiracy count, to leave the hotel and reside with her.

Mrs. Waddell, the daughter of John Biffenbaugh, one of Freeport's wealthiest merchants of a generation ago, and the widow of Burt Waddeil, who died five years ago, had 182 shares of Cities Service stock as her sole fortune, upon the income of which she depended for subsistence.

Believing she could live more cheaply at the home of her friend, she consented to the plan and went to the Wyandotte st. house of her friend to make her home.

Mrs. Roberts is alleged to have asked Mrs. Waddell to sign a paper which she represented to be a statement of $100 for board and room another tenant owed, according to the evidence in possession of State's Attorney Louis Reinhold.

This, in fact, it is charged, was a document transferring 100 shares of her Cities Service stock, on which the woman realized $12,000. This was placed on deposit in a local bank.

Get Court Order.

Subsequently, two more shares of Cities Service stock were lost and Mrs. Waddell, according to her conservator, Frank Brubacker, now has only 80 shares of the stock, with an income of about $60 a month.

Edler, during this time, represented Mrs. Waddell as her attorney, but friends acting in her behalf, sometime ago went into court and obtained an order for appointment of a conservator on the ground that she was incompetent to handle her affairs.

The specific charges against Edler are that on March 1, 1929, he obtained through fraud from Mrs. Waddell $12,000 worth of Cities Service stock, and that subsequently he obtained $5,000 in cash from her as her bailee.

Another count against him is that on Oct 4, last he obtained from Thomas Floyd Jones, $500, acting also as his bailee.

At one time kings and nobles were the only ones allowed to wear beards.

EXECUTIVES OF PATHE STUDIO UNDER ARREST

Held On Charges Of Manslaughter As Result Of Fire

New York, Dec. 12—(AP)—Two executives of the Pathe Studios were arrested today on charges of manslaughter in connection with the death of ten persons in the fire which destroyed the Manhattan Film Studio Tuesday.

They are John C. Flinn, 40, of Yonkers, a vice-president, and Henry F. Lalley, 40, manager. They were arrested after police seized 160 containers, estimated to hold between 50,000 and 100,000 feet of film.

The manslaughter charge is based on negligence growing out of alleged violation of a city ordinance prohibiting the storage of more than five reels of film in certain types of buildings. The Manhattan studio was classified as coming under this ordinance by the Fire Marshal's department.

Four chorus girls and six male members of a company of 100 were burned to death when fire broke out in the studio during the filming of a talking picture.

Officials of the fire prevention bureau said a sprinkler system had been ordered installed in the studio but the order could not be enforced because not more than five reels of film were stored in the building at one time.

Flinn and Lalley were admitted to bail of $5,000 each.

Cocoanuts are the chief money crop of the people of Guam.

WEATHER

THURSDAY, DEC. 12, 1929.

By Associated Press.

Chicago and Vicinity—Cloudy tonight and Friday, probably occasional rain; no decided change in temperature, lowest tonight 35; winds mostly moderate shifting. Outlook for Saturday and Sunday: Mostly cludy, possibly some rain or snow; temperatures near normal.

Illinois—Cloudy tonight and Friday, probably occasional rain; colder tonight in south portion and in extreme south portion Friday.

Wisconsin—Cloudy tonight and Friday, probably occasional rain, sleet or snow; no decided change in temperature.

Iowa—Mostly cloudy tonight and Friday, rain tonight in extreme east portion; no decided change in temperature.

LOCAL REPORT.

For the 24 hours ending at 7 A. M. today: Maximum temperature, 37; minimum, 32. Cloudy. Precipitation, .01 inches.

COUNTY ROADS TO BE POSTED COMING SPRING

The Supervisors Acted To Prevent Damage By Heavy Trucks

The county highway road system will be protected against damage from overloaded trucks and busses and all manner of transportation for a period of 45 days next spring, it was decided by the Board of Supervisors at this morning's session. Maximum loads, it was indicated will come under the 5,000 pound limit and from some parts of the county requests have been received that limit be placed at 2,500 pounds. The board voted unanimously to empower the road and bridge committee to act in the posting and limitation of weights of loads.

Supervisor Brucker of China township presented the proposition to the board and asked that County Superintendent of Highways Fred Leake explain conditions to the supervisors. The County Superintendent called attention to the fact that county school buses, milk and stock trucks and other heavy freight trucks were using the county roads and at the time of the year when frost leaves the ground the damage to the highway system will be immense.

Economic Measure

"The posting of the system of roads in Lee county is the most economic measure than can be pursued," Superintendent Leake stated and added that the type of road construction, principally gravel, would not permit heavy tonnage in the spring of the year. He enumerated many examples where roads had been ruined by heavy trucks, requiring the expenditure of considerable money. None of the members of the board expressed opposition to the plan. Supervisor Finch of Amboy told the board that many of the roads would be closed because of damage if the posting system was not adopted.

To Seek State Aid

The board adopted a resolution presented by the fees and salaries committee in which it reported a balance of but $1,396.27 in the mothers' pension fund which was inadequate to carry on, and asked that the County Treasurer be empowered to draw from the general fund until the 1929 tax levy is collected, at which time the amount drawn was to be repaid.

The state Department of Agriculture will be requested to assume a part of the expense of the salary of the recently selected County Veterinarian, by action of the board this morning. The bovine tuberculosis committee presented a resolution which was unanimously adopted, in which it was urged that state relief be sought in the carrying out of the bovine tuberculosis eradication program in Lee county.

Supervisor Brucker of China township explained to the board that on his visit to Springfield last fall in the interest of the county bovine tuberculosis eradication work, he learned that the aid might be asked for by action of the board, and the resolution was adopted. In counties where the county area plan of inspection is adopted, as is the case in Lee county, the request for aid may be filed under the new law, the board was informed.

KILLED IN CRASH

Rantoul, Ill., Dec. 12—(UP)—Heavy fog caused a head-on collision of two automobiles near here last night, resulting in the death of Henry Austin of Rantoul.

"OPEN HOUSE" FRIDAY AND ON SATURDAY

Fine New Building To Be Dedicated Friday Evening

Citizens of Dixon and community desiring to inspect the interior of the beautiful new half million dollar high school will enjoy this privilege over the week end and will be shown every department of the institution of learning. Superintendent I. B. Potter announced today that visitors would be welcome in the new building over the week-end, a program of visiting hours having been arranged for the convenience of all who may desire to view the interior of the building.

Tomorrow afternoon beginning at 2 o'clock, the building will be open for the reception of visitors. The entire high school faculty and a corps of senior students will be on hand to escort the visitors through the building and explain the various departments. The inspection will halt at 8 o'clock tomorrow evening when the dedication program will be held in the gymnasium with Superintendent Francis G. Blair of the State Department of Public Instruction as the guest speaker.

Saturday and Sunday afternoon, the building will be open from 2 to 5 o'clock in the afternoon for inspection. The board of education and Superintendent Potter have arranged for open house on these dates, that all who so desire, may have an opportunity of visiting the new structure.

Is Fine Building

The $600,000 institution is one of the finest in the state, being unsurpassed by any high school in a city the size of Dixon.

The gymnasium is one of the finest to be found in any high school in Illinois and is comparable to those of some of the larger institutions of learning. The floor provides a space 40 by 81 for play purposes and is constructed of fine maple. Removable bleachers may be placed on the playing floor well outside the playing space which together with the spacious balcony provide a seating capacity for 1,600 persons.

Leaving the gymnasium one enters a locker room in which 460 box style lockers and 70 full length lockers are provided for the high school athletes. In the team room, which is apart from the main locker room, 45 special metal lockers are provided for players on either basketball or football squads. Ten shower baths are also provided in this room. Overlooking the dressing room and gymnasium is another room used for the athletic director and coach.

Girl's Department

The girl's department adjoining the gymnasium is equipped with seven fine shower baths, with an office overlooking for the physical director. This department is also equipped with 460 box and 70 full length lockers. The girl students desiring to use the gymnasium will have special hours and will be under direct supervision, but the indications point to no active program of athletics for the girl students this season.

The mechanical drawing room is also located in the west end of the hall on the first floor. This is equipped with 30 desks and set into the walls are specially constructed display cases for the showing of the work of this department of the school's activity.

Crossing the hall is the manual training department, which has increased in popularity in the high school during the past few years. This department has been furnished with complete new equipment. An adjoining room across for the storage of lumber and tools, a dust proof finishing room and a private office for the instructor.

The agriculture department, another department which has come to the front rapidly and which turned out a national championship team this fall, is located in the west end of the first floor. Six large desks are provided with a capacity of four students to each in the main study room. An adjoining room provides ample space for a conservatory and farm mechanics. A mouse proof seed store room, a seed germinating room and office for the agricultural instructor complete this department. Underneath the agricultural department is a room designed especially for the constructive work of the agricultural class. Farm machinery may be brought into this department to be used in study and construction work carried on advantageously.

Rooms Numbered

Each room or department in the building is numbered and beginning

(Continued on Page 2).

TODAY'S MARKET REPORTS

MARKETS At A Glance

By United Press

Stocks drift lower in quiet dealings; steel under pressure.

Bonds quiet and irregular; government issues lower.

Curb stocks quiet and mixed; leaders under pressure.

Call money 46 per cent all day.

Foreign exchange irregular, sterling lower.

Cotton futures easier in quiet trading.

Chicago stocks quiet and easier.

Grains active and lower; wheat weak.

Rubber quiet and easier.

Produce exchange securities quiet, and lower.

Chicago Livestock

Chicago, Dec. 12—(AP)—Hogs: receipts 53,000, including 20,000 direct; market mostly steady; top 9.50 paid for 240-310 lbs; bulk 190-310 lbs 9.35 @9.45; 140-180 lbs 8.85@9.35; packing sows 8.00@8.50; butchers, medium to choice 250-300 lbs 9.10@9.50; 200-250 lbs 9.20@9.50; 160-200 lbs 9.00 @9.50; 130-160 lbs 8.60@9.30; packing sows 8.00@8.65; medium to choice 90-130 lbs 8.00@9.00.

Cattle 7500; calves 2000; good and choice fed steers and choice yearlings steady to strong; others and she stock slow on weak early decline; strong weight sausage bulls stronger; others steady; best vealers steady; others tending lower; slaughter classes, steers, good and choice 1300-1500 lbs 12.25@14.50; 1100-1300 lbs 12.25@15.35; 950-1100 lbs 12.50@15.75; common and medium 850 lbs up 8.00@12.50; fed yearlings, good and choice 750-95 lbs 12.50@16.00; heifers, good and choice 850 lbs down 11.25@15.00; common and medium 7.50@11.25; cows, good and choice 7.75@10.00; common and medium 5.75@7.75; low cutter and cutter 4.50@5.75; bulls, good and choice (beef) 8.50@9.75; cutter to medium 6.25@8.75; vealers (milk fed) good and choice 11.00@14.50; medium 10.00@11.50; cull and common 7.00@10.00; stocker and feeder steers, good and choice, all weights 10.25@10.75; common and medium 8.00@10.00.

Sheep 12,000; market opening around 25c higher; fat lambs 13.00@13.25; top 13.50; fat ewes steady 5.25 @5.50; feeding lambs quotable steady, lambs, good and choice 92 lbs down 12.50@13.60; medium 11.25@12.50; common 9.50@11.25; ewes, medium to choice 150 lbs down 4.50@6.00; cull and common 2.50@4.75; feeder lambs good and choice 11.75@12.75.

Official estimated receipts for tomorrow: cattle 2000, hogs 38,000, sheep 11,000.

Chicago Grain Table

TODAY'S RANGE

	Open	High	Low	Close
WHEAT—				
Dec.	1.21¾	1.22¼	1.19	1.21
Mar.	1.28⅛	1.29¼	1.26¼	1.29¼
May	1.32¼	1.33⅜	1.30¼	1.33⅛
CORN—				
Dec.	89¼	90¼	89¼	90⅛
Mar.	94¼	94¾	93⅞	94⅝
May	96⅜	97⅛	96⅛	96K
OATS—				
Dec.	45½	45¾	44⅞	45½
Mar.	48½	48¾	48	48¾
May	49⅞	50⅛	49	49⅞
RYE—				
Dec.	1.04	1.04¼	1.01¼	1.03½
Mar.	104	1.04⅝	103	104½
May	102¾	1.03⅝	1.01¼	1.03¼
LARD—				
Dec.	10.30	10.30	10.20	10.20
Jan.	10.65	10.65	10.50	10.50
Mar.	10.87	10.87	10.72	10.72
May	11.12	11.12	10.90	10.90
BELLIES—				
Dec.	no sales			11.37
Jan.	11.87	11.87	11.80	11.80

Chicago Cash Grain

Chicago, Dec. 12—(AP)—Wheat No. 2 hard 1.22¾; No. 3 yellow hard 1.18; No. 1 northern spring 1.22@½.

New corn, No. 4 mixed 81@½; No. 5 mixed 79@80½; No. 6 mixed 77½@78; No. 3 yellow 87; No. 4 yellow 81½ @84; No. 5 yellow 79@82; No. 6 yellow 78@79½; No. 3 white 87½; No. 4 white 83@84; No. 5 white 80@82; sample grade 68@76½.

Old corn, No. 2 yellow 92½; No. 3 yellow 91¾.

Oats, No. 3 white 44@45; No. 4 white 43@44.

Rye, No. 2, 1.00½.

Barley quotable range 62@70.

Timothy seed 5.70@6.65.

Clover seed 10.75@18.25.

Local Markets

DIXON MILK PRICE

From Dec. 1 until further notice the Borden Company will pay $2.25 per cwt. for milk testing 4 per cent butter fat, direct ratio.

Chicago Produce

Chicago, Dec. 12—(UP)—Eggs: market steady; receipts 1457 cases; extra firsts 51@53; firsts 48@49; ordinaries 37@38; seconds 28@35.

Butter: market weak; receipts 5659 tpbs; extras 37; extra firsts 36@36½; firsts 34½@35; seconds 33@33½; standards 37.

Poultry: market steady; receipts 3 cars; fowls 31@21½; springers 20; leghorns 17; ducks 18; geese 16@18; turkeys 26; roosters 17.

Cheese: twins 21½@22; Young Americas 24.

Potatoes: on track 187; arrivals 64; shipments 575; market about steady; Wisconsin sacked round whites 2.25@2.40; Minnesota and North Dakota sacked round whites 2.10@2.25; Idaho sacked russets 2.70@3.00; Minnesota and North Dakota Red River Ohios 2.10@2.35.

Three Die In Texas Hotel Fire Today

Wichita Falls, Tex., Dec. 12—(UP)—Three persons were killed and ten others injured seriously here today when fire destroyed the Antlers Hotel.

The dead were buried beneath steel beams and brick which crashed when the west wall of the structure fell. Two of the dead were firemen, the other a taxicab driver.

Occupants of the hotel were forced to leap from the building.

Seven other firemen were buried under the wall but were saved by rescue crews. Police officers A. E. Miller and L. N. Austin were the first to discover the fire. After turning in the alarm, they entered the blazing building.

Guests, scantily clad, fled through the halls trying to force their way down the fire escapes. Firemen rescued a mother and her six children who were trapped on the fourth floor. Miller said he saw one woman faint as she started to leave her room. He was unable to get to her, he said, because of the flames and smoke. She was believed to have been burned to death.

Pike Co. Wants To Sell Brass Stills

Pittsfield, Ill., Dec. 12—(AP)—As one result of the prohibition laws, Pike county has discovered a new means of obtaining finances providing the Circuit Court upholds the legality of the new revenue measure.

In Pike county Sheriff Robert Shive has been successful in collecting a large number of huge brass stills during liquor raids. At the December meeting the Board of Supervisors declared that "it would be a shame to destroy all the valuable brass in these stills, especially when the county is hard pressed for funds.

"Under the law, however, the confiscated stills must be destroyed on order of the court, State's Attorney Shimmel advised the county board. The public grounds committee of the supervisors are now arranging to wait on the circuit judges to obtain their permission to sell the brass in the stills.

Reporter Is Fined For Striking Woman

Decatur, Ill, Dec. 12—(AP)—An appeal from the judgement of a justice of the peace court was made here this morning by Julius Klyman, a reporter for the St. Louis Post-Dispatch who was assessed $3 and costs late yesterday on a charge of having hit Mrs. Arlenna Donovan.

Klyman said that he struck the woman to force her to stop biting his finger. He was interviewing the woman concerning her husband when she became angry and seized his hand and bit it.

Donovan, the husband of the woman, recently appeared in a Canadian hospital after it had been announced that he had drowned in the Illinois river.

AGENT AT FREEPORT.

Jacob Schilt of Mendota, agent for the Illinois Central, has been appointed agent at Freeport to succeed John J. Reilly, formerly of this city, who recently received his appoint as supervising agent of the Wisconsin division. Mr. Schilt has been in the employ of the Illinois Central since 1905 and before taking over the agency at Mendota, served in that capacity at Monticello, Ill.

Kane Supervisors Pay Smith's Bills

Chicago, Dec. 12—(UP)—Deputy Sheriff Roy E. Smith, who was shot in the thigh by Gerald DeKing, 12, after he had killed the boy's mother, Mrs. Lillian DeKing, during a liquor raid at their Aurora home, has been voted $2,004.50 by the Kane County Supervisors to pay for hospital and medical attention. With two exceptions Aurora district supervisors voted against the payment.

GEN. AULTMAN DEAD

Washington, Dec. 12—(AP)—Dwight E. Aultman of Allegheny, Pa., the ranking Brigadier General of the Army, died at Walter Reed Hospital today after an illness of five months.

The general was 56 years old and was on the active list of the Army being last assigned to Fort Sill, Okla. He is survived by a widow and three children.

Attend the Kingdom-Mt. Union Aid Society Good Fellows Benefit Card Party at Stony Point School Friday evening. 290t3

Local Briefs

There is still time to order your Christmas Greeting Cards. Look beautiful ones to choose from. B. F. Shaw Printing Co.

—Provide your children with a musical education. Miller's Music Store is offering unusually low prices and easy terms on their entire stock of new and used pianos and players. 292t1

Frank J. Rosbrook returned home last evening from a business trip to Chicago.

Mr. and Mrs. Paul Jones and daughter Eleanor, of Maywood are the guests of Mrs. Jones' mother, Mrs. Coover. Mr. Jones is a member of the sales force of the Medusa Cement Company.

—Food and fancy work sale by St. Anne's Guild of St. Anne's church Saturday, Dec. 14, at Sullivan's Drug Store. 291t2

Chief of Police J. D. VanBibber returned home last evening from a business trip to Chicago.

Mayor Henry M. Chaon of Compton was a Dixon caller this afternoon.

John Auchstetter of Sublette was in Dixon today on business.

—Presbyterian Women's Auxiliary Bazaar Friday and Saturday, Dec. 13 and 14. Parlors of church. Tea served from 3 to 5. Food sale Saturday. 290t4

Gardner Cook of Steward was in Dixon on business this afternoon.

Stoddard Danekas of Reynolds township was a Dixon shopper today. caller in Dixon this afternoon.

Leslie Miller of Compton was a caller in Dixon this afternoon.

William Avery of May township was here today on business.

—Food and fancy work sale by St. Anne's Guild of St. Anne's church Saturday, Dec. 14, at Sullivan's Drug Store. 291t2

Stuart Pettigrew of Amboy was in Dixon this afternoon on business.

Ralph Dean of Ashton was a Dixon business caller today.

Frank Nangle of Paw Paw was in Dixon today on business.

Frank Miller of Franklin Grove was a Dixon caller this afternoon.

—Ask about the Telegraph's Magazine Club offer. Tel. No. 5, Dixon Evening Telegraph. tf

Harry Towne of Paw Paw was in Dixon this afternoon on business.

Glen Coe, Oliver Rogers and Amos Bosworth attended the annual Knights Templar inspection at Sterling last evening.

Mrs .George Beier has returned from a visit in Chicago.

Mr. and Mrs. T. L. Stokes and son Donald will leave tomorrow by auto for Miami, Fla., where Mr. Stokes will remain for about a month and his wife and son until April 1.

Atty. Edward Jones of Rockford was a visitor in Dixon Wednesday afternoon.

Miss Nancy McGurty of Sublette was a Dixon shopper Wednesday.

Buy T. B. Health Seals and help someone to health.

Mr. and Mrs. William Miller of Amboy were in Dixon on business Wednesday.

Mr. and Mrs. Frank Wheeler were here from Freeport Wednesday shopping.

O. F. Goeke transacted business in Chicago today.

Mrs. Clyde V. Zeigler of Chicago is here caring for her mother, Mrs. George W. Knox of North Ottawa ave., who is ill.

Miss Florence Welch of Harmon was a Dixon shopper today.

Mrs. Bert Raymond was in Chicago Wednesday.

Miss Mary Blair of Oregon was here on business this morning.

Paul Wetzel of Sterling was a Dixon visitor Wednesday.

John E. Kreider of route 1, Sterling transacted business here today.

Attend the Kingdom-Mt. Union Aid Society Good Fellows Benefit Card Party at Stony Point School Friday evening. 290t3

Wife Of Member Of Legislature is Dead

East St. Louis, Dec. 12—(UP)—Funeral services will be held tomorrow for Mrs. Catherine Witherspoon Borders, 37, wife of State Representative Cleveland Borders who died yesterday.

Attend the Kingdom-Mt. Union Aid Society Good Fellows Benefit Card Party at Stony Point School Friday evening. 290t3

E. St. Louis Tailor Declared A Suicide

East St. Louis, Ill., Dec. 12—(UP)—The death of Benjamin Cohen, a tailor, whose body was found in the Mississippi river yesterday, bearing a bullet wound, probably will go into the records as suicide, police said today.

Attend the Kingdom-Mt. Union Aid Society Good Fellows Benefit Card Party at Stony Point School Friday evening. 290t3

"OPEN HOUSE" FRIDAY AND ON SATURDAY

(Continued from Page 1)

on the ground floor they are arranged as follows:

112—Miss Mildred Conley, languages.

113—Mrs. Freya Lazier, languages.

114—Superindent I. B. Potter, offices.

115—Principal A. H. Lancaster, offices.

116—Student activity room.

117—M. C. Selander, history.

118—Miss Edith Heinle, English, mathematics.

120—Clinic room.

121—Miss Irma Newman, mathematics.

122—Miss Edna Burnham, mathematics.

123—Men instructors cloak room

124—Miss Olive Cotta, Home economics, general science.

101—Miss Cleta White, home economics.

102—Women instructors cloak room.

Second Floor

201—Study hall, 106 desks.

202—Miss Marion Lawson, music. B. J. Frazer, English

203—Miss Dorothy Armington, English.

204—Miss Ogla Eneroth, English.

205—Miss Alice Richardson, English, history.

206—Library, 96 chairs.

207—Miss Myrtle Scott, social science.

208—Miss Kathryn Wright, history.

209—Miss Margaret Kling, commercial course.

210—Miss Camilla Kinsella, accounting.

211—Study hall, 106 desks.

Third Floor

301—Mrs. Florence White, biology laboratory.

302—C. H. Lindell, Social science.

303—L. E. Sharp, chemistry.

304—Lecture room, 69 desks. For study of chemistry, biology, general science or physics. Equipment for lantern slide or motion picture lectures.

305—Arthur C. Bowers, Physics laboratory

306—Miss E. Louise Guernsey, art.

307—General sciences.

Fourth Floor

The cafeteria is located on the fourth floor, but will not be ready for use this season. Lack of equipment with which to open the cafeteria has resulted in the abandonment of further plans in this department. However, the large spacious well lighted room has been equipped with 96 chairs and students will be permitted to eat their lunches in this room.

All of the equipment in the new building is of the latest and most modern design. More than 1,500 metal lockers are built in the walls as are also the teachers closets is the various class rooms.

Hoover Caricature Missing: Mystery

Washington, Dec. 12—(UP)—A large caricature of President Hoover, done in oil, has been removed from the walls of the Arts Club here.

That much is certain. Why it was removed, however, is another matter and one that has precipitated considerable comment from lay and professional members of the club.

The picture, which was placed alongside of Calvin Coolidge, Andrew Mellon and Alred E. Smith was an excellent work in "interpretive psychology," according to Felix Mahoney a director of the club

Charles Dunn, the artist, was "proud" of his work.

Lester Douglass, director of art at the Chamber of Commerce, said Mr. Hoover didn't mind the painting a bit—he ever considered buying it.

"One of the ladies was most strenuous in her objections to its presence on the walls," said Douglass. "We tried to explain to her that caricature is a great art, penetrating the subtleties of human psychology."

At the information desk of the club it was said the caricature was removed because Mr. Hoover bought it. This brought a denial from George Akerson, White House secretary.

COKE! COKE!

Car of the Celebrated Terre Haute Quick Fire Coke here in a day or two. Send in your order now. Phones 224 and 470. R. A. Rodesch. 290t3

DEPUTIES KEEP MINE SITUATION UNDER CONTROL

They Prevent Fighting In Illinois Strike Zones Today

BULLETIN.

Taylorville, Ill., Dec. 12.—(AP)—An indefinite continuation of the coal mine strike in Christian county was indicated today by the decision of 200 workers at the Penwell Coal Co. at Pana to align themselves with the National Miners' Union and to stay away from work.

Auburn, Ill., Dec. 12.—(AP)—Action of State Highway police and deputy sheriffs at the Panther Creek Mine No. 1, early today prevented clashes between United Mine Workers members and strikers of the National Miners Union.

Members of the National Miners Union, a rival faction which seeks to shut down all Illinois mines, announced they would picket the Panther creek mine to prevent the 750 men employed there from working today.

Authorities said both factions were armed. State police and deputies patrolled the highways in the vicinity and as the strikers drove up in automobiles, they were ordered to keep moving. The Panther Creek employes went to work unmolested.

PANA MINES IDLE.

Taylorville, Ill., Dec. 12.—(AP)—Shifting their picketing activities from Sangamon county to Christian county during the night, field workers of the National Miners' Union early today prevented the operation of two mines at Pana, 17 miles south of here.

Although they announced they would picket the Panther Creek mine at Auburn this morning, opposition of thv United Mine Workers of America and quick action of Sheriff's deputies and State Highway Police apparently caused the strikers to move south to Pana.

More than 100 picketers stood guard at mines operated by the Penwell Coal Co. and the Pana Coal Co. at Pana and prevented the miners from going to work this morning. Local unions at both mines have called meetings today to decide a course of action.

At Peabody mine No. 8 at Tovey, where the Illinois National Guardsmen were replaced by 50 special deputies late yesterday, work was resumed today. Although mine officials refused to state how many men had reported, it was understood that 235 miners were working. The regular force includes 800 men.

The only violence reported in the Peabody field here was an attack upon Special Deputy William Longden at the Tovey mine. A man struck him in the face and then ran away before the deputies could seize him.

DIXON EVENING TELEGRAPH AND MAGAZINE CLUB.

Magazines make welcome Christmas gifts—a reminder that comes throughout the whole year. Where can as big value be obtained at so small a cost?

Christmas Gift Cards furnished for the donor to send, or we will mail them.

Order early! If there are any publications you desire on which you have not our prices, we shall be glad to quote them. tf

Attend the Kingdom-Mt. Union Aid Society Good Fellows Benefit Card Party at Stony Point School Friday evening. 290t3

Attend the Kingdom-Mt. Union Aid Society Good Fellows Benefit Card Party at Stony Point School Friday evening. 290t3

LEWIS ACCUSED OF EVERYTHING, ALMOST, TODAY

Affidavits Against the Miners' Head Are Filed In Court

Springfield, Ill., Dec. 12—(UP)—Good faith, judgment, management and honesty of John L. Lewis, President of the United Mine Workers of America, were attacked in affidavits of officers of the Illinois district field in Circuit Court here today in support of its suit to enjoin Lewis from revokineg its charter.

The affidavits, which consist of several hundred pages, bristle with charges, statistics and photostatic copies of numerous documents sworn to by nearly 200 members and officers of the state union.

Practically every affidavit contains some kind of a charge against Lewis.

In addition to questioning his good faith, judgment management and honesty, Lewis is accused of being in possession of stolen goods. This is in reference to the burglary of the tate union's officers at which certain cancelled checks were stolen. The checks, they said, were found in the possession of Lewis and finally produced by him in court in support of his charge that Harry L. Fishwick, president of the Illinois district, had misappropriated close to $30,000.

One gorup of affidavits supports the charge that Lewis conspired with others to discredit the contract under which the miners now work. The affidavits contained statements concerning speeches, said to have been delivered by International Union oficiaus working in Illinois under the direction of Lewis.

Parts of these speeches are quoted in the affidavits to show that Lewis opposed the contract both before and after it was adopted. The Lewis' agents quoted "blamed" district union officials for the wage reduction which came at the time of the new contract.

A Way To Stop Attacks Of Fits

Reports are received of an amazing treatment that epileptics state has proved successful in stopping their attacks. R. Lepso, Apt. 62, Island Ave., Milwaukee, Wisc., has been supplying sufferers with this treatment. He now wishes to reach all those who have not been helped and to do so is making the startling offer of a generous treatment free to all sufferers. Anyone afflicted should write for this free treatment at once, giving age.—Adv.

Aged Couple Found Beaten To Death

Muncie, Ind., Dec. 12—(UP)—The bodies of Mr. and Mrs. George F. Heath, both 70, were found today in their home by a milk man. Both had been beaten to death. The couple had been dead several days, authorities said.

TEACHERS.

Special prices on Cledon's Home Made Candies to all teachers and Sunday school teachers. Phone 343. 292t3

REVISE TIME OF ROCKFORD GIRL'S MURDER IN ROOM

(Continued from Page 1).

Investigators said they had learned that Howe had gone to Florida on a business trip and was not expected back to Chicago before Dec. 20.

Another correspondent of the teacher, Roy Scribner, has been located in New York but has refused to discuss his acquaintanceship with the teacher. He acknowledged writing her numerous letters which were found in her apartment, many of them containing ardent expressions of his devotion to her, although at the time, she was engaged to another man and Scribner himself is married. He had nothing to say regarding the report that he visited her in Rockford Nov. 23.

After a long distance phone call to Cuba, State's Attorney Knight said he was satisfied that Nicholas Diaz-Martinez, formerly a student of the teacher here, has been in Cuba during the last few weeks, although it had been reported that Martinez was in Rockford recently. He was said to have been an admirer of the teacher and had been sought for questioning.

Seen By Janitor

The change in the time the teacher was slain, from shortly after midnight Saturday to some time between 8 and 10 Sunday morning, was made after the janitor of her apartment building, Walter Rowe, reported seeing her shortly after 8 o'clock Sunday morning. He said he was sweeping the rear porch onto which her bedroom window opened. The shade was up and the window open, he said, and he saw her in bed. Later at about 10 o'clock the shade was drawn down, Miss Alice Walker, a neighbor reported.

Another unusual incident occurred yesterday when neighbors reported hearing the telephone in the teacher's apartment ringing intermittently.

Three days of intensive investigation have netted the authorities nothing tangible in the way of new evidence, they acknowledged, but they have not relinquished their efforts. The gas pipe used by the killer, found in the bed beside the body, is the chief evidence, but it has led to nothing. It held no finger prints because it was rusty and peeling off. How the khaki knit army sweater, found in the apartment, got there has not been explained.

Society

ATTENDED OPERA IN CHICAGO—

Dr. and Mrs. A. W. Chandler, Miss Anderson and Miss Lucy Badger motored to Chicago Wednesday and attended the opera at the new Civic Opera house.

LEADERS IN PRISON RIOT FACE DEATH

(Continued from Page 1)

With the aid of an unidentified convict he dragged himself out of reach but died shortly after reaching the prison hospital.

Bystander Dies From Policeman's Bullet

Equality, Ill., Dec. 12—(AP)—The second death resulting from a dance hall fight and shooting here Tuesday night occurred today when James Fields, a bystander who was struck by a stray bullet, died in a Harrisburg hospital.

The shooting occurred when Policeman Hiram Mundy attempted to arrest John Barnett, who had entered Turner dance hall and started shooting out the lights. Barnett was shot and killed. One bullet that passed through Barnett's body struck Fields lodging in his stomach. Fields, a miner, was 23 and unmarried.

A coroner's jury late yesterday returned an open verdict in the death of Barnett. Mundy is not held.

MARTHA WASHINGTON CANDY. Pure, fresh and wholesome at Compbell's White Cross Drug Store. 292t3

When you need Job Printing call No. 5. Printers for 79 years. B. F. Shaw Printing Co. tf

Martha Washington Candy make the ideal Christmas Gift. Campbell's White Cross Drug Store. 292t3

NOTICE

Depositors of the Dixon Trust & Savings Bank are requested to call at bank and get statements of account with cancelled checks.

Safety Deposit Boxes are now available and we reques you bring in your keyes and get contents of box.

F. X. NEWCOMER,
Liquidating Agent.

DANCE AT THE TENT

STERLING, ILL.

FRIDAY EVENING, DEC. 13, 1929

Dancing 9 to 12

Admission $1.00 *Ladies Free.*

WANTED

A young married man to work on farm by the year. Must be interested and thoroughly acquainted with handling stock and poultry. Best references required.

F. F. SUTER

FOR SALE

7-ROOM HOUSE—Partly modern, with garage and large lot. Several fruit trees. Owner lives out-of-town and will make price of $2200 for quick sale.

FOR RENT—3 ROOMS FURNISHED WITH NEW FURNITURE—Heat, water and light furnished. Well located. Price $30 per month.

KEYES-BILLS REALTY CO., Inc.
NOW OPERATED BY H. D. BILLS.
Dixon Theatre. Phone 203

It's Warm and Cozy at the

WHY NOT

Fried Chicken. We'll crank your car.
Home Made Pies. We'll hold your baby.
Good Coffee. We serve good fried chicken.
Cold Drinks. And we don't mean maybe.

At the Blue Cabins, ¼ Mile West of Dixon

BERT O. VOGELER
Auctioneer
Phone 15R2 Ashton, Ill.
Farm Sales Live Stock
Real Estate and Merchandise
Satisfaction Guaranteed.
Ashton & Farmers State Bank, Ashton, Ill., for references.

DECEMBER COFFEE SALE

PHONE EARLY

Thursday, Friday and Saturday

Every Pound Guaranteed to Give Satisfaction or Your Money Refunded.

FLIER BRAND— Our 39c grade—35c lb.; 3 lbs. 89c
ECONOMY BRAND— Our 48c grade—42c lb.; 3 lbs. $1.20
FARMER'S FRIEND— Peaberry 45c grade—39c lb.; 3 lbs. $1.15

CHASE & SANBORN'S
2-lb. Seal Brand 98c
3-lb. Seal Brand $1.44
You know the quality!

ANNUAL MONARCH COFFEE SALE
1-lb. Pkg., 55c value—45c; 3-lb. Pkg. $1.29

Just Step to the Phone and Call 21
"Everything in Food"

Dixon Grocery & Market
Corner Hennepin and First Street
Battle Creek Health Foods for Better Health!

THE BLACKHAWK PRODUCE CO.

Will pay the following prices subject to market changes, for your poultry and eggs:
Springs, 6 lbs. and up 19c
Springs, 5 lbs. up to 6 lbs. 17c
Springs, 4 lbs. up to 5 lbs. 15c
Hens, 5 lbs. and up 19c
Hens, 4 lbs. up to 5 lbs. 16c
No. 1 Hennery Eggs 48c
WE BUY CREAM.
Phone 116, Dixon, Ill.
Open Saturday night only.

FORD CAB SERVICE
115 Hennepin Ave.
PHONE 645
All New Cars. Day and Night Service

DR. CHASE
Dentist
CALL 478 FOR PRICES
90 Galena Ave., Second Floor

Antique Furniture Refinished
Walnut and Mahogany a Specialty
ALSO
Chair Caning and Splint Weaving
Porch Furniture Reseating
H. B. FULLER
1021 East Chamberlain St.
Phone Y458 Dixon, Ill.

LOW HOLIDAY FARES
Available to Many Points
In Illinois, Indiana, Wisconsin, Iowa, Minnesota, South Dakota and in the South, West, Southwest and Northwest.
1/3 REDUCTION
Round Trip—1st Class
CHILDREN HALF FARE
Tickets on Sale Dec. 21, 22, 23, 24
Return limit, Jan. 6, 1930
Consult Ticket Agent
Illinois Central
The Road of Travel Luxury

Rumsey & Company
CHICAGO
Founded 1867 by Israel P. Rumsey
COMMISSION MERCHANTS
Stocks, Bonds, Grain
538 South Clark Street
H. A. Rumsey, Pres.
C. D. ANDERSON, Manager
Dixon Branch Room 32
Dixon National Bank Bldg.

PAGE for WOMEN

SOCIETY NEWS

Calendar of Coming Events

Thursday

Unity Guild to Meet—Mrs. George Schmucker, 1001 Galena avenue.

W. M. S.—Parsonage St. Paul's Church.

Altar and Rosary Society—K. C. Home.

Bible Class—Mrs. D. C. Helmick, 111 West Boyd St.

Altar and Rosary Society—K. C. Home.

Thursday

Thursday Reading Circle — Mrs. Henry Hintz, east of town.

Practical Club members and husbands—Mr. and Mrs. H. D. Bills, 620 Crawford avenue.

Baptist Missionary Society — Mrs. David Leer, 419 Dixon Ave.

Daughters Union Veterans—G. A. R. hall.

Friday

Candlelighters Aid Soc.—Presbyterian Church.

Section 4, M. E. Aid—Mrs. W. Wiener, 718 W. First street.

Section 5, M. E. Aid Society—Mrs. H. M. Hey, 209 E. Chamberlain St.

Section 6—Mrs. W .H. Zwilling, 817 Brinton avenue.

Women's Auxiliary to St. Luke's church—Guild rooms of church.

Minnie Bell Rebekah Lodge—I. O. O. F. Hall.

Anniversary Party Corinthian Shrine—Masonic Temple.

Mystic Workers—Mystic Workers Hall.

Security Benefit Association—Dennis Murphy home—503 Hennepin Ave.

Saturday

Annual Children's Party—Christian Church.

Thursday, Dec. 26.

St. Agnes Guild Christmas Party—Masonic Temple.

(Call Miss Patrick, No. 5, for Society items.

RAINY NIGHTS
(Liverpool)

EVERYWHERE
The leaden glitter of wet and shinning streets,
Of dripping roadways; where each shallow pool
Gleams like a disc of onyx.
And the river is a void of velvet blackness,
In which gold, flickering lights
Unceasing dance and swing,
Amid a shimmering gauze of raindrops.

Through lengthened aisles of shadow,
Beneath the tall, grim houses, slanting roofs,
(Huge monuments of commerce);
Traffic of men and things,
Now fast, now slow, is urging forward
Through a wavering veil of rain.
As swift, dark shadows slip along a mountain side;
Or changing shapes cast by bright flickering firelight,
Move along somber walls,
Or in a dream dark room.

But in the river's pool
Impenetrably deep and still;
With glowing eyes of white, and red, and green,
The solemn ships glide in to anchorage.
Each a vast silent shape, as of a world that moves,
And carries deeply in its hidden heart
The cares of government, the lives of men,
With all their aspirations, dreams and hopes;
Journeying darkly by uncharted seas,
Unto an unknown shore.

Wavering, shimmering, quivering, falls the rain.
And all the night breathes low, with weary sighs,
To pattering castanets of falling drops;
Until they change to louder cadences
Through slippery spots and racing gutters,
Down to the endless cobbled ways
That ever onward lead
To still, broad river,
And to teeming docks.

—F. Mildred, Rickman.

T. B. Health Seal Sale Is Progressing

The sale of the T. B. Health Seals in Dixon and Lee County is progressing nicely but more should be, and will be, sold. Mrs. J. M. McCleary has charge of the sale and you undoubtedly received some through the mail. Keep as many sheets as you can. Place the seals on letters and packages, and they will carry the message of good will at this Christmas tide. Every penny from the seal sale is used to alleviate sickness, and buy necessities for the poor—mainly milk for undernourished, old and young alike.

MENUS for the FAMILY

BY MRS. ALEXANDER GEORGE

Menu For Fish Dinner

Baked Salmon Steak Dressing
Baked Potatoes Escallopd Turnips
Bread Butter
Beet Relish Salad
Caramel Marshmallow Pie Coffee

Baked Salmon Steak and Dressing

2 slices salmon steak (3-4 pound each)
1 teaspoon salt
1-4 teaspoon paprika
1-4 cup flour
2 cups bread crumbs
2 tablespoons chopped onions
2 tablespoons chopped parsley
2 tablespoons chopped celery
4 tablespoons butter
1 egg
1 cup water

Wipe off the steaks with a damp cloth. Sprinkle each with 1-2 teaspoon of the salt. Sprinkle the flour over the steaks. Place one steak in a buttered baking pan. Mix the crumbs, seasonings, butter, egg and the rest of the salt. Spread on top the salmon steak and cover with the other steak. Add the water. Cover with a lid and bake for 1 1-4 hours in a moderate oven. Baste frequently. During the last 15 minutes of the baking remove the lid to permit browning.

Beet Relish Salad, Serving 6

2 cups chopped, cooked beets
2 cups chopped cabbage
1-4 cup chopped onions
1-2 teaspoon salt
1-4 teaspoon pepper
1 tablespoon celery seed
2 tablespoons horseradish
1 tablespoon sugar
5 tablespoons vinegar

Mix and chill the ingredients. Serve.

Caramel Marshmallow Pie Filling

1-2 cup sugar (dark brown)
1-3 cup flour
1-8 teaspoon salt
2 eggs
2 cups milk
1 teaspoon vanilla
12 marshmallows

Blend the sugar, flour and salt. Add the eggs and milk. Cook in a double boiler until thick and creamy. Stir frequently to prevent lumping. Add the vanilla. Pour into a baked pie shell. Arrange the marshmallows on the top. Bake for 12 minutes in a slow oven. Cool and chill.

Eggless, Butterless, Milkless Cake

1 cup sugar
1 cup water
2 cups raisins
1-2 cup lard
2 teaspoons cinnamon
1 teaspoon nutmeg
1-2 teaspoon salt
1-2 cup nuts
2 cups flour
1 teaspoon soda
1 teaspoon baking powder

Mix the sugar, water, raisins, lard, spices and salt. Boil for 3 minutes, stirring constantly. Cool and add the rest of the ingredients. Pour into a loaf pan lined with waxed paper. Bake 1 hour in slow oven.

Christmas Pageant By Methodist Choir

The choir of the Methodist church under the direction of Mrs. Bertha Bennett Rorick will give a dramatization of the Christmas story Sunday evening, Dec. 22. A program of this nature was given last year and such hearty praise of its success was given, this organization has decided to repeat the number with some elaborations in both characterization and music.

The choir is urged to be at rehearsal at 7:30 tonight to prepare for the music of the Christmas season.

So. Dixon Community Club Program Satur.

A program and dance will be given at Union hall Saturday evening, the program beginning at 8 o'clock as follows:

Song by club, "Be Happy As You Can," followed by a song of welcome.

Reading by Miss Mary Clark.

Duet by Grace and Edwin Lievan.

Play, "An American Hiram."

Cast of characters:

Frank Glynn, Mrs. Glynn, a young married couple, played by Mrs. Arnold Gottel and Mrs. Walter Ortgiesen.

The servant girl—Millie Ortgiesen.

Frank's sister—Mrs. Roy Fisher.

Frank's cousin—Mrs. George Travis.

Ed Ausbery, Frank's college chum—Mrs. Walter Lievan.

Mrs. Glynn, Frank's mother—Mrs. Alfred Tourtillott.

Song, "Forgiveness" by cast of players.

A guitar number.

Duet—Millie and Gladys Ortgiesen.

Miss Louise Robyn Distinguished Visitor

Miss Louise Robyn, head of the normal or children's department of the American Conservatory of Music Chicago, spent yesterday in Dixon under the auspices of the Philharmonic Society, and also the guest of her pupil and friend, Mrs. Dwight Chapman. Miss Josephine Anderson, member of the Philharmonics is also a pupil of Miss Robyn. Mrs. Chapman and Miss Anderson are two of the most talented of the Dixon pianists.

At noon Mrs. W. H. Coppins entertained with a charming luncheon at her home, with Miss Robyn as the guest of honor. Later Miss Robyn in her delightful and efficient manner talked on the value of the proper musical training of the child as young as three years through the teens and upward. Miss Robyn was present throughout the afternoon as Mrs. Chapman gave her pupils lessons.

Last evening the Philharmonic Society entertained at the Coffee Shop with a dinner later followed by a happy evening at the Chapman home where the mothers of the members of the Philharmonic society and other pupils and a few friends were guests and were enthusiastic over the interesting address delivered to them by Miss Robyn who talked on "The Development of the Child's Mind, from 3 to 21 Years, and the Importance of Early Musical Training in the Growing Child". Miss Robyn stressed the advantage of early musical training in children and cited many incidents where the musical training was of great assistance in the study of other subjects. Good music appeals to all that is best in humanity and the child's sensitive and open mind responds as readily to the impressions given it when young, as a harp or violin; and this is also true with the adolescent mind of the child. Miss Robyn's inspiring talk was heartily enjoyed and appreciated by everyone present during the evening and the Philharmonic Society is to be congratulated on their achievement in bringing her to the city.

W. O. M. L. Annual Election Officers

The Women of Mooseheart Legion, Dixon Chapter No. 223, held their annual election of officers Monday evening at Moose hall and the following were elected:

Senior Regent—Marie Wadzinski.
Junior Regent—Emma Bobs.
Chaplain—Mary Hill.
Past Regent—Etta Behrends.
Recorder—Marie Hettler.
Treasurer—Minnie Buchanan.
Guide—Ella Hefley.
Assistant Guide—Mayme Hill.
Argus—Alice Hemmen.
Inner Sentinel—Rose Meurer.
Pianist—Helen Zimmerman.

Women Want More Control of Politics

Washington, Dec. 12—(UP)—Women will not be content until they have a larger share in control of public affiars, Raymond Clapper, manager of the United Press Washington bureau said in a radio address under the auspices of the National Woman's Party over a National Broadcasting Company network.

"This battle for political recognition probably will be one of the major political developments of the coming decade," Clapper said. "The fight of women to get into the Cabinet, to get the Vice Presidency and perhaps eventually to try for the White House itself, is almost inevitable. It is delayed only while women take some time for training necessary to develop capable political leaders."

Glen Kime Victim Of Surprise Party

A number of friends completely surprised Glenn Kime at his home Wednesday evening, the happy occasion being in honor of his birthday. Cards and games were enjoyed. A delicious luncheon was served at a late hour. The guests were:

Mr. and Mrs. Richard Pearce and family, Mr. and Mrs. A. H. Beckingham, Mr. and Mrs. Charles Freeberg and family, Mr. and Mrs. R. A. Wilhelm and family, Miss Thelma Beckingham, Orville McFeeters of Sterling, Mr. and Mrs. Roscoe Baker, Mr. and Mrs. Warren Shears, Fred Kesselring of Franklin Grove.

The WOMAN'S DAY

by ALLENE SUMNER

Shall you dance, or shall you diet, to keep your figure—supposing, of course, that you want to keep it?

Dancers and dieters are seldom the same person, according to Leo Reisman, who conducts he orchestra at the Casino in New York where the smart people are dancing these days.

"If a doctor told you to walk ten miles a day to keep down your flesh, you wouldn't obey his instructions," he said. "But you can dance ten miles in an evening—and many young couples do—and consider that you are having entertainment, and exercise as well."

One evening, not entirely engrossed by his score, it occurred to Reisman to wonder just how much mileage the average couple got out of themselves in an evening of dancing, so he induced a couple to take the dancing test.

They put speedometers on their feet and at the end of the evening it was found that in the hours from eight to midnight, they had covered just a fraction over ten miles.

* * *

WHY THEY'RE SLIM

That explained why most of the dancers, young or old, were slim and shapely and light on their feet. For he had long noticed that it was not only the debutantes who danced there night after night, but women of 50, and sometimes more, looking as young as their own daughters, who stepped to his music.

The craze for dancing will have to go out, he says, before the more ample type of figure returns to any degree of favor, because so long as we spend our evenings dancing, we are almost bound to be slim and flapper-figured.

In the days when the more ample woman reigned, with her full voluminous clothes as well as her full hips, she did not dance as she does today. Dance forms were slow and langorous with rest periods between—and people "sat out" dances occasionally.

Today dancing is swift, and it takes muscular strength, and poise. Girls dance in the afternoon, dance at teas, dance through their dinners in the evening, and dance after the theater—sometimes until dawn.

* * *

ALL THE WORLD'S A STAGE

Many social dancers today dance as well as professionals, and can do as many tricky, fancy steps. With the present system of cutting in, a popular girl may dance for hours without stopping.

Dancing is better, too, Reisman said, because instead of dancing in their homes and in small groups where everyone knows everyone else, they dance in cafes and night clubs and in hotels. The competition is much keener. Many society girls go to the same dancing teachers who train professionals, and go through the same routine and technique to perfect their steps as if they were going in for stage dancing in a big way.

If you get on dance floor every night, he insists, you can soon forget all about the weighing scales, and you can resume pleasant relations with starches and sugars.

FASHIONS

The Chic Women's "Uniform" from Season to Season

PALE ROSE BLOUSE—A dark brown skirt and cardigan suit of jersey has a charming pale rose jersey blouse with crystal buttons and is lined with pink.

ORANGE TIE—A burnt orange tweed suit, with its jacket a basque, completes its chic with a tuck-in white satin blouse and bow tie of orange crepe.

BOW YOKE—Green, brown and white fleck a tan tweed suit with peplum flare to its coat. The back yoke is cut so it looks like a big flat bow.

HAT PINS—It is chic to have either a spray of flowers of one's initials worked out smartly in brilliants for hat ornaments this season.

STRASS BOLERO—A debutante's evening gown in pink faille has a simulated bolero in strass which also fashions the pretty shoulder straps.

FUR CAPE— Grandmother's short fur cape has its 1930 successor./Paris sends finger tip capes of black caracul that are very chic.

CRYSTAL WINGS—Two crystal wings adorn a little black velvet turban with long sides.

ZIPPER CLOSING—An evening girdle of pink satin with square of lace inserted in modernistic fashion fastens down the left side with a little gold zipper closing.

EXTRA DECORATION — When there are children in the family it is worth while to have a few jars of such decorative extras as fancy chocolates shavings, pink sugar and colored caraway seeds to sprinkle over the tops of cookies, white cake and puddings for an extra appetizing touch.

PUFF SLEEVES—Party frocks for those under 25 use the puff sleeve occasionally with great success. A purple net, very long gown has wide, square decolletage and full short puff sleeves.

SMART IDEA—If you have a smart winter suit with longish coat, match the color in a crepe de chine frock, with suitable accessories, and you have two complete outfits by interchanging accessories and wearing the coat with both.

NEW PURSES—New purses are elegant, both in fabric and sleek shapes. A black antelope one has octagonal cut, in ebony fastening and diamond monogrammed clasp.

FUR COLLAR—A moss green kashine wool frock has a beaver scarf collar that slips its ends through slashes in the yoke of the frock.

EVENING OXFORDS—Very new and startling are evening oxfords, two and three tie, that Paris creates. Silver brocade and apple green crepe de chine fashion one pair, with silver vamp and heel and silver eyelets and lacings in the apple green.

BOX SOCIAL TO BE HELD FRIDAY EVENING—

A box social will be held at the Oak Forest School on Friday evening, Dec. 13. A program of a Christmas nature will be held first and will be followed by the sale of boxes. Miss Gundhill Hanson, teacher. Coffee, doughnuts and candy will be sold.

WERE ENTERTAINED AT HARRY WARNER HOME—

Mr. and Mrs. Harry Warner delightfully entertained a company of twelve friends at dinner Tuesday evening, followed by an evening at bridge.

SECURITY BENEFIT ASSOCIATION TO MEET—

The Security Benefit Association will meet Friday evening at the home of Dennis Murphy, 503 Hennepin Avenue.

ENTERTAINED AT DINNER LAST EVENING—

Mr. and Mrs. Will Dickey entertained at dinner last evening Mr. and Mrs. Samuel Lehman, Miss Catherine Lehman and Mr. and Mrs. W. W. Lehman.

Actress-Wife Sues Rail Heir

Mildred Richardson Hill, above described as a "perfect American beauty," and third wife of Walter Hill, youngest son of the late James J. Hill, the railroad magnate, has sued for divorce in Livinghston, Mont. Hill, a rancher, marired Miss Richardson, who had been playing in "No, No, Nanette," within 10 minutes after he divorced his second wife in 1927.

TO BE MARRIED ON DEC. TWENTY-FIFTH—

Miss Alice Luella Eberly, daughter of Mr. and Mrs. Amos Eberly, Dixon, Route 1, and Clarence W. Meyers will be married on Dec. 25th, Christmas Day.

TO ENTERTAIN AT PARTY AT MASONIC TEMPLE—

On Wednesday evening, Dec. 18th, Mr. and Mrs E. D. Alexander will entertain with dancing and bridge at the Masonic Temple.

Additional Society Page 11

Sterling's
FOR FRIDAY
Roast Beef or Scalloped Oysters, Mashed Potatoes, Lima Beans, Sea Dream Salad, Hot Rolls or Bread.
Special—Swiss Cheese, Bacon, Jelly.

FOR FRIDAY
Salmon Loaf or Swiss Steak,
Mashed Potatoes and Gravy,
Creamed Peas and Carrots.
35c
Free Dessert with Each Order.
Home Made Pies.
EVENING LUNCHEONS.
SCHILDBERG'S
The REXALL Store.
On the Corner Just South of the New Bridge.

FORD HOPKINS LUNCHEON SPECIAL
FOR FRIDAY
Fried Catfish
Shoe String Potatoes
Creamed Carrots—30c
Veal Stew and Dumplings
30c
EVENING DINNER
Salmon Loaf, Rolled Steak
Mashed Potatoes
Spaghetti and Tomatoes
30c

J. C. PENNEY CO. INC.

At the Top of Every Gift List, Santa Finds a Request for
SLIPPERS

Give Her the Gift of Ease with a Pair of Cozy, Warm
Slippers

We Have the Styles and Colors She Would Select for Herself!

Give her something she can use and enjoy all through the year. A pair of these slippers will be a constant reminder of your thought for her comfort!

A. Felt Moccasins with embroidered duvetyn trimming. A pair.... 98c
B. A comfortable Felt Slipper with ribbon trimming. A pair.... 79c
C. Smart patent leather slippers with Paisley trimming.... $1.69
D. Felt Juliets with leather sole; half-rubber heel. Pair.... $1.19

Styles to Please the Rest of the Family, Too!

Parisian Copies
Distinctive! Individual!

NEGLIGEES

"MODEL T" was a good car. So was last year's lacey Nitie and the heavy Robe --- but "MODEL T" went out of style and so have last year's lacey nities.

DAME FASHION decrees the JAPANESE PAJAMA and the SOFT SILKIE ROBE, quilted or plain---A fascinating collection for you to select from—

at

The Kathryn Beard Shoppe

117 First St. Dixon, Ill.

Dixon Evening Telegraph

ESTABLISHED 1851
Published by
The B. F. Shaw Printing Company, at 124 East First Street, Dixon, Illinois
Daily, Except Sunday

Successors to
Dixon Daily Sun, established 1868
Dixon Daily Star, established 1889
Dixon Daily News, established 1908
Dixon Evening Leader, established 1914.

Entered at the postoffice in the City of Dixon, Illinois, for transmission through the mails as second-class mail matter.

Member of Audit Bureau of Circulation

MEMBER ASSOCIATED PRESS
With Full Associated Press and United Press Leased Wire Services

The Associated Press is exclusively entitled to the use for re-publication of all news credited to it, or not otherwise credited to this paper and also the local news therein. All rights of re-publication of special dispatches herein are also reserved.

TERMS OF SUBSCRIPTION

In Dixon by carrier 20 cents per week or $10 per year, payable strictly in advance.

By mail in Lee and surrounding counties—Per year, $5.00; six months, $2.75; three months, $1.50; one month, 75 cents; payable strictly in advance.

By mail outside Lee and adjoining counties—Per year $7.00; six months, $3.75; three months, $2.00; one month, 75 cents.

Single copies—5 cents.

SUSTAINING MEMBER NATIONAL 1929 EDITORIAL 1929 ASSOCIATION

THE TELEGRAPH'S PROGRAM FOR A GREATER DIXON

Increase Dixon's Population 1,000 each year.
Connect Dixon with the Inland Waterway System.
Pass a City Zoning Law.
Enlarge Dixon's City Limit.
Abolish the Smoke Nuisance.
Repave and Widen Streets in Business District.
Build a Municipal Bathing Pool.
Advertise the Beautiful Rock River Valley.
Develope Dixon as an Industrial and Trading Center.

THE GENUINE RADICALS.

The word "radical," as we use it in this country, has been a word to frighten children. It represents everything that we fear and hate; uncouth and bewhiskered men, dangerous dreamers, long-haired meddlers who would tear down our old institutions and launch us on uncharted and dangerous seas of experiment.

As it happens, though, we don't really understand the word. If we did, we might realize that our greatest radicals are not our Socialists or our Communists, but our wealthy, conservative industrialists.

Rodney Dutcher recently pointed this fact out very clearly.

Washington heard two proposals looking toward the abolition of war the other day.

One of them came from Bertrand Russell, famous English Socialist.

Russell proposed that war be ended by control of essential raw materials. He would have such materials denied to all belligerents, thus crippling them so that war would be impossible.

Russell admitted that his idea was somewhat visionary, and said it would take years of education to study before it could be tried.

The other anti-war proposal came from Edward N. Hurley of Chicago, the very wealthy industrialist.

Hurley's idea was the same as Russell's, except that it was more drastic.

He pointed out that a dozen or more industrialists of three or four different nations, by their control of raw materials such as rubber, copper and the like, could end war overnight. He wants them to organize and get ready to do it. Unlike Russell, he doesn't think the plan is visionary. He doesn't think it will take "years of education and study." He thinks it can be put into effect at once, and he wants to see it done.

So we have the strange spectacle of a conservative and wealthy industrialist going far beyond a daring Socialist in proposing a remedy for the ills that beset modern society.

We needn't be surprised, though. Our biggest business leaders are our greatest radicals. They are changing the conditions of life with a speed to make the theorists blink. We don't notice it—so we call them conservatives.

Who ever proposed such a radical change in industrial procedure as Rockefeller put into effect? Who ever was half as radical about wages and prices as Henry Ford? What approach to international problems is as radical as the approach of our greatest bankers?

We are, when you stop to think about it, being ruled by radicals. The only reason it doesn't excite us is that we don't realize it.

NEWS TRAVELS FAST.

When you stop to think about it, the real marvel in connection with Byrd's flight over the South Pole isn't the fact that he made the flight so much as the fact that the whole world knew all about it the next day.

The speed with which modern communication is carried on is an amazing thing. A couple of decades ago Peary went to the North Pole; but it was months before anyone knew anything about it. Now news travels more swiftly than anything else on earth.

The greatest battle of the war of 1812—Jackson's fight at New Orleans—was fought after peace had actually been signed. It took a month to get the news across the Atlantic. What a contrast with today, where a trip to the South Pole is known all over the world less than 24 hours after it happens!

WATCH OUT FOR THE FLU.

This is an excellent time of year to keep one eye cocked on that familiar old enemy, the flu.

The flu is a puzzling sort of malady. It is almighty easy to acquire; a few hours exposure to bad weather in insufficient clothing usually suffice to give it a foothold. And, once it gets established, it is hard to shake off. If it is trifled with it can lay a man up or weeks.

Avoid exposure, keep warmly dressed, get plenty of fresh air at night and don't let any little cold get the better of you—and, if one does, call a doctor at once. The flu is abroad in the land, and there's no sense in trifling with it. If you get a touch of it, lie low until it is gone.

Many boys are taking up the study of housekeeping sciences says a statistical bulletin. Somebody has to open the cans.

Twenty-one students were expelled on liquor charges by the University of Illinois. Maybe that song should be revised to read, "By thy campus gently flowing, Illinois, Illinois."

(READ THE STORY, THEN COLOR THE PICTURE)

The Tinymites were full of pep. Said Scouty, "Come, boys, let's all step right into work. I'm sure that we will have a lot of fun. We have all of the tools we need, and if we all show heaps of speed, this task will be real simple and we'll shortly have it done."

"You're right," said Santa. "That's the way to make your work seem just like play. Remember, everything you make will make some youngster glad. I want no little tots forlorn when they wake up on Christmas morn. Each toy will reach some little girl or greet a happy lad.

"Now I must leave you for a spell. I'm sure you'll do your work up well." Then Santa left the little shop. "I'll soon come back," said he. "Then to some other shop we'll go. There still is heaps to see, you know. Before you all leave Toyland, you'll be glad you called on me."

It wasn't long till Clowny said, "I'll paint a scooter brilliant red. Just watch me. I won't spill the paint, but do the job up right." He grabbed a paint pot from nearby and soon the paint began to fly. It wasn't long until the scooter was a brilliant red.

"That's all there is to paint right now," said Carpy. "I will show you how to put these things together. As a carpenter I'm smart. Use glue and nails and work real fast. Oh, my, how time goes sailing past. Be sure and make all of the toys so they won't come apart."

'Twas quite a thrilling sight to see them all as busy as could be. Wee little carts took shape real fast and rolled around the floor. The Tinies tested them when done and riding was a lot of fun. "I like this work," cried Coppy. "They can give me work galore."

(A monkey plays havoc in the next story.)
(Copyright, 1929, NEA Service, Inc.)

QUOTATIONS

"What I would say to women is just four words: 'Be yourself. Be feminine'."
—Geraldine Farrar.

* * *

"Every advance man has ever made has been through the aid, direction and advice of women with a true perspective of humor, who found him, newly made of dust, leaning against the walls of Eden with nothing on his clay brain."
—William Allen White.

* * *

"Many persons are interested in God only for what they can get out of him. . . . They treat God as a kind of universal valet to do odds and ends for them—a sort of cosmic bell-boy that they can push buttons for and expect to come running."
—Rev. Dr. Harry Emerson Fosdick.

* * *

"Two nations cannot make the peace of the world.'"
—Ramsay MacDonald.

* * *

"I do not regard bachelors with contempt. I look on them with awe."
—Dorothy Dix.

* * *

"Wives of great men all remind us of it."
—Wayne G. Haisley.

BOTH SOUND EASY

MABS: Is it easier to learn golf or motoring?

BABS: One's just as difficult as the other. In golf you hit nothing, and in motoring you hit everything.
—Answers.

NURSES
will find Record Sheets at the B. F. Shaw Printing Co. tf

Lack of appetite, loss of strength, skin eruptions, that "tired feeling" and other human ills may be due to a lack of red-cells in your blood.

If you are tired—lack pep—if your skin is not clear—if your appetite is "gone"—you owe it to yourself and friends to try S.S.S.

"MY despair was so great I could have cried. The good cheer and merry happiness of others only mocked at my condition. I had begun to wonder why life could be so cruel. No appetite. No strength. Skin blemishes always embarrassed me. Aches and pains coursed through my body. I wanted to restore my health and live. What was I to do? . . . happily the day came and I found the right road to Health when a friend recommended S.S.S."

You may be one of the thousands with a low blood count—to this may be attributed "run-down" systems, skin troubles, and even more serious ailments. It is very dangerous to let the blood count remain below normal.

With an increase in the red-blood-cells you will be on the right road to Health. This is Nature's way to body power and to clear skin. Naturally, with your strength restored, it is easier to fight disease and infection; to enjoy your food and to sleep soundly. When firm flesh takes the place of that which was once flabby, you will feel strong—your nerves will become steady—more happiness and friends will follow.

S.S.S.

You owe it to yourself and friends to give S.S.S. a trial. It helps Nature build rich, red blood. Thousands of users have testified to its benefits in unsolicited letters of gratitude. All drug stores sell S.S.S. in two sizes. Ask for the larger size. It is more economical. © S.S.S. Co.

Makes You Feel Like Yourself Again

TODAY IS THE ANNIVERSARY of—

HENRY CLAY NOMINATED

On Dec. 12, 1831, Henry Clay, then a United States senator, was unanimously nominated for the presidency by the Whigs.

Clay was overwhelmingly defeated by Jackson, largely on account of his tariff theories, and his unwise choice, as a party issue, of the defense of the National Bank.

The defeated candidate lost few opportunities of opposing the administration of Jackson in subsequent controversies. Throughout this period of his career, Clay shared th honors of the Senate in its time of meridian glory with Daniel Webster, John C. Calhoun, and Thomas H. Benton.

Today also is the anniversary of the birth of Mary Todd Lincoln, wife of Abraham Lincoln, on Dec. 12, 1818.

And on Dec. 12, 1803, Congress submitted the 12 original amendments to the Constitution to the states.

ASHTON NEWS

ASHTON—Mr. and Mrs. G. W. Schafer and son Floyd were Sunday dinner guests at the Charles Schafer home.

Mr. and Mrs. Charles Eich entertained at dinner Sunday, Charles Boers, daughter Hazel and Mildred, asd son Billy and Mr. and Mrs. Daniel Degner and daughters Lois and Roselyn. Mr. and Mrs. Mino Gerbers and son Paul, were afternoon callers.

John Faist of Freeport spent Saturday at the home of Margarite Roesler.

Miss Pauline Hoberg of Dixon was visiting at the Charles Boers home last Thursday.

C. W. Bowers, who submitted to an operation at the Lincoln Hospital of Rochelle is improving rapidly.

Miss Lucille Hart spent the week-end with her parents, Mr. and Mrs. William Hart. On Monday she returned to Chicago where she and her sister, Miss Helen are attending the Bush Conservatory of Music. That evening they attended a formal bridge party at the Drake Hotel given by the Delta Omicron Musical sorority of which they are members.

Mrs. C. W. Bowers and nephew Bernard Empen and niece Mrs. Paul Ells and children spent Sunday at the Fred Arenz home at Rochelle.

Mr. and Mrs. Dan Hardesty of Washington Grove and Mrs. Lucy Cummings of Drummond, Okla., were Monday afternoon callesr at the Ray Pierce home. Evening guests were Misses Hazel and Mildred Boers and Maybelle Weishaar.

Miss Velda Burley of Compton was a week-end guest at the Frank Bohart home.

Mr. and Mrs. Arthur Preston and daughter Kathryn, Mr. and Mrs. Wayne Fisher and daughter Elaine of Dixon were Sunday guests at the Clint Clemans home.

Misses Hazel and Mildred Boers were Dixon shoppers Wednesday.

Mr. and Mrs. Albert Batchelor and sons Elmer and Wayne visited Sunday at the home of their daughter, Mrs. Joseph Jacobs and husband of Rockford.

The Rebeccas will hold their annual election of officers Friday evening at the I. O. O. F. hall. There will be a Christmas Fish pond for the members after lodge and refreshments will be served by the December committees.

TAGS.
B. F. Shaw Printing Co. tf

The Ideal
Christmas Gift
GIVE A CORONA

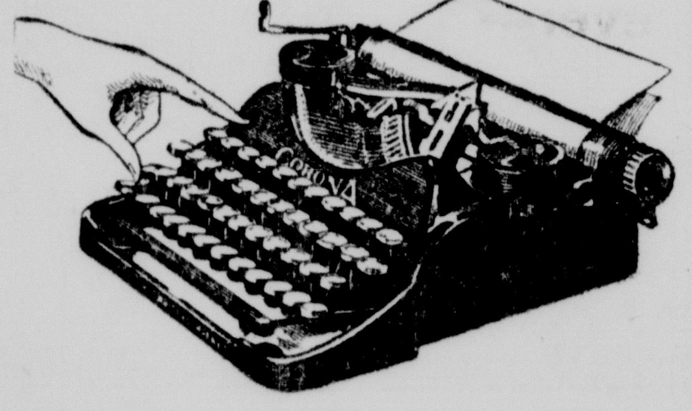

Why Corona is the most popular portable

Corona has the features you want in a portable typewriter. Nineteen years' experience have enabled its manufacturers to give you a machine which is the very last word in portable typewriter construction.

The Keyboard — STANDARD, four-row with shift key on either side. Margin release and back spacer on keyboard.

The Carriage — Ten inches wide, ball bearing. Carriage return lever is self-spacing, big and conveniently located. Adjustable paper guide. Variable line spacer. Stencil device.

The Ribbon — Two color, self reversing. Twelve yard.

The Action — Smooth, easy, quiet, fast. Type bars are normal length and strike up at the paper the same as on big machines.

100% Visibility — Nothing between your eye and the paper. Type bars are below line of vision.

Aluminum Frame — Corona has proved for nineteen years that a properly made aluminum frame is best for a portable typewriter. It combines strength with lightness.

Get your Corona now. Easy Terms. We deal in used typewriters and can quote you the best price on your used machine.

Beautiful Christmas Wrapping Paper, Ribbons and Seals

Order Your Personal Greeting Cards Now

THE GOLF SHOP
Home of Sporting Goods

OUR BOARDING HOUSE — BY AHERN

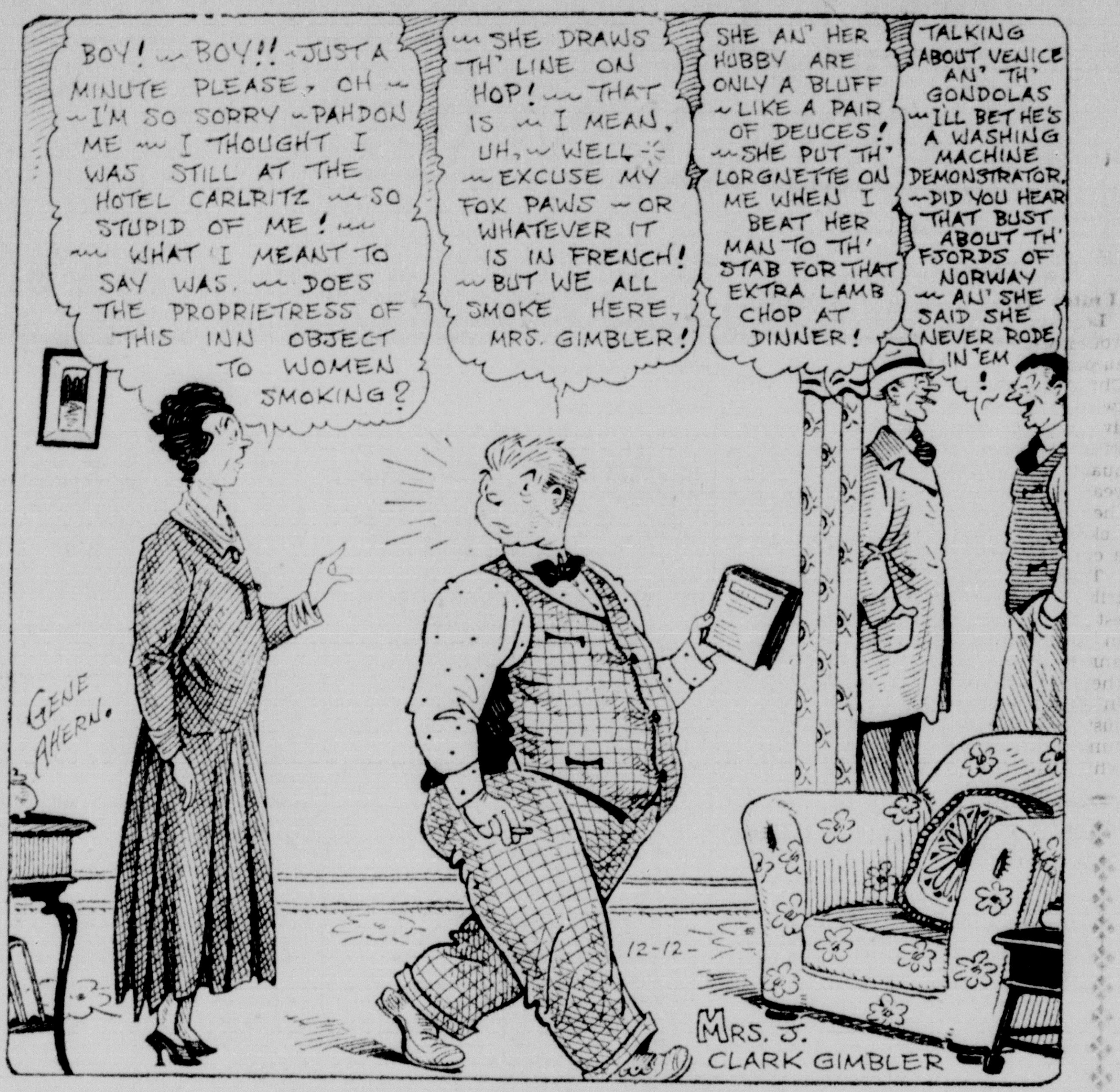

Have you seen Hal Bardwell about that auto insurance? tf

Ask for our club rate on the Telegraph and Magazines. tf

MUFFLERS

Just What They Want at Christmas Time!

SILK ones, wooly ones, fuzzy ones — Mufflers in plain colors; Mufflers with stripes; Mufflers with patterns — they're all here in such a wonderful array that selection becomes a pleasure. A shipment of the last word in mufflers was just received.

$2.50 — $3.50
$5.00

VAILE AND O'MALLEY
Value—Quality—Variety

X-MAS LOTTERY IN LONDON TO GIVE $100,000

It's Against the Law, But Then Charity Will Benefit

BY ARCH RODGERS
United Press Staff Correspondent

London, Dec. 12—(UP)—What would you like for Christmas? An automobile, a barrel of beer, a Christmas dinner for a party of twelve, a case of mint sauce with a live lamb, a dozen home made cakes with hammer and cold-chisel, a quart of milk delivered daily for a year, a thirty-day spring cruise in the Mediterranean, two return tickets to either Paris or Cologne, or a case of champagne?

These and other gifts will be distributed in aid of London's greatest Christmas charity fund within a few days. Lotteries, and the announcement or advertisement thereof, are strictly against the law in England. Therefore nobody knows just when or how the wheel of fortune will begin to spin, and how or why half-crown contributions to the charity fund will share in free gifts, prizes and Christmas boxes to the value of $100,000.

Santa Claus has never borne a greater variety of gifts than those contained in his London Christmas charity bag. The list starts off with seven automobiles. It includes a stick, a ball of string, a bent pin, a glass jar, and a Tiddler, presented by a Boy Scout, probably as a stimulus to poscatory activities. Or how about a sectional garage or six Doulton Ware jars filled with very old Highland whisky? Perhaps a dinner and dance for a party of eight at the Savoy Hotel would do.

A seven piece suite might be a little bulky in a Christmas stocking. So might a turkey and two pounds of sausages or a case of brandy. Two weeks holiday in Devonshire, a paid subscription to your golf club and a set of clubs and a dozen golf balls, a suckling pig and a feeding bottle, a $75 overcoat, a dozen bottles of port, a pedigree Essex pig, an Irish ham, and a four foot golden Christmas tree will help to brighten lucky homes on Christmas.

One of the gifts is a little daily dose of champagne with Mr. Cyril Nicholas at 11 o'clock in the morning at his office, 27A Old Broad Street, E. C. 2, during the first fortnight in January. If a teetotaler, a little daily dose of Kruschen, but not with Mr. Nichols.

A great variety of food will be [illegible] away, ranging from a fish and chips (fried potatoes) supper for two every Saturday night for six weeks, to a Christmas dinner for twelve, including a turkey, a ham, two dozen mince pies, a large Christmas pudding, a Silton cheese, various fruits, sweets and vegetables, cigars and cigarettes, and two bottles of Sherry, four bottles of Port, four bottles of champagne, two bottles of whisky, a bottle of brandy, a bottle of Benedictine, and a bottle of Creme de Menthe. In other words, a jolly fine Christmas.

DEFENDS PAL IN CRIME

East St. Louis, Ill., Dec. 11—(AP)—Jesse Wyatt, who is serving a 99-year prison term for the murder of Charles C. Larick, East St. Louis druggist, in a holdup March 3, testified today in the trial of Otto Morgan, charged with the same crime, that Morgan was unaware of his purpose in entering the drug store and did not know he was armed.

Wyatt's testimony corroborated the main points in a confession which detectives said yesterday had been given them by Morgan. Wyatt said he had no intention of holding up the drug store until he approached the proprietor, and that he fired when the druggist made a movement as if to draw a weapon.

Nurses Record Sheets for sale.
B. F. Shaw Printing Co.

ADMITS HUBBY SHOT HER

Lincoln, Ill., Dec. 11—(AP)—After having told police that she had been shot accidentally by her four-year-old son last night, Mrs. Alfred Logsdon of this place this morning admitted that she was shot by her husband during the course of an argument. Mrs. Logsdon was not seriously wounded, the bullet passing through the shoulder. Logsdon is under arrest on a charge of assault with a deadly weapon.

Nurses Record Sheets for sale at The B. F. Shaw Printing Co tf

CHARGE POISON PLOT

Fairfield, Ill., Dec. 11—(UP)—An 18-year-old candy salesman and a 33-year-old general store owner have been bound over to the county grand jury in connection with an alleged plot to poison Buck Schaffer, 53, farmer.

Raleigh Stanley, the salesman, was alleged to have told authorities that he was offered $500 by John Hoffe, the store owner, to poison the farmer.

Hoffe, said to have had a recent falling out with Schaffer, denied knowing Stanley when he was arrested.

Ask about the Dixon Telegraph's Club Magazine offer. City subscribers by paying 6 months in advance will save money in taking advantage of our unusual offer. tf

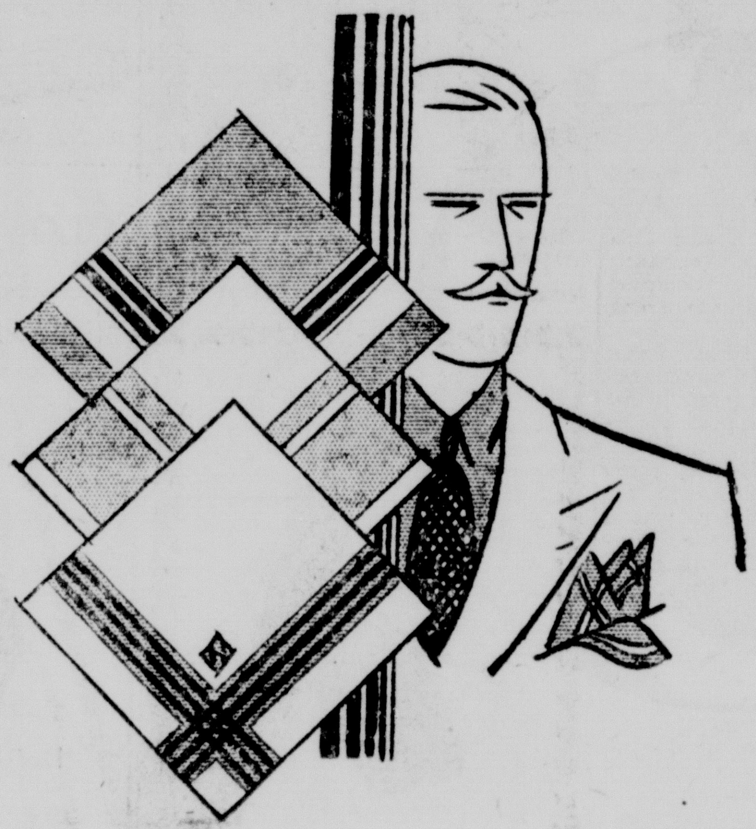

HANDKERCHIEF GIFTS

are more important than ever---

And the finest are here

They're more important because they're a necessary factor in the ensemble idea which is sweeping the country — the blending or contrasting of shirts, ties, hose and handkerchiefs with suits

Fancy border — hand blocked designs in fine cambrics and linens—
25c to $1.00

Initial Handkerchiefs
3 in a box — $1.00
either all white linen or fancy with colored initial.

Beautiful imported linens in all white
25c to $1.00

Handsome leather handkerchief cases
$3.25 and $3.75

BOYNTON-RICHARDS CO.
Amboy DIXON Sterling
The Standardized Store
CHAS. E. MILLER, Vice Pres. and Manager

FORD HOPKINS CO.
WORLD'S FINEST DRUG STORES

30c GROVE'S LAXATIVE Bromo Quinine **19c**

50c KOLYNO'S TOOTH PASTE **27c**

GIFTS TO FIT YOUR PURSE

$6.00 Coty Perfume
Emeraude
Chypre
L'Orieon
CUT TO **$3.98**

Games Stationery Gift Sets
Toys Dolls Perfumes
Candies Cigarettes Chocolates
Manicure Sets Brushes Toilet Sets
At Ford Hopkins

Face Powders, Creams, ETC. AT Savings

$4.00 Coty Toliet Water
Chypre
L'Orieon
Paris
CUT TO **$1.98**

FOR MOTHER

BON BON DISH, filled with choice candy.	$1.39
TR-JUR GOLD COMPACT	$1.50
$1.00 BUD VASE	50c
POLLY BIRD CAGE	49c
FIANCE GIFT SET	$8.00
MELLO GLO SET Rich Green Gold Vanity and Powder.	98c
BOURJOIS PERFUME Evening in Paris	$5.00
EVENING IN PARIS GIFT SET	$3.50
HAGLEY CHOCOLATS	$1.25
GILBERT'S CHOCOLATES, $1.00 and	$1.50
SEWING KITS	59c
FANNY'S HAND DIPPED CHOCOLATS, lb.	39c
FILLED CANDIES Full Pound in Holly Box	29c
THREE FLOWERS GIFT SET	$2.00
YANKEE CLOVER TOILET WATER	$1.00
HUDNUT PERFUME IN GIFT BOX	$1.50
HUDNUT TOILET WATER IN GIFT BOX	$1.00
BATH SALTS	98c
ATOMIZERS, at	50c

Give Sunray VITAMINES to Your Children!

The kind of Cod Liver Oil makes a great difference in how quickly children respond to it. Vitamin A promotes growth and increases resistance to many infections and Vitamin D helps build good bones and teeth. VITAMIN D is the Vitamin of Sunshine. Direct Sunrays would give the VITAMIN D we need. In the absence of Sunshine VITAMIN D is best obtained through SOLAROL—The Vitamin Tested Cod Liver Oil. Plain or Mint Flavored to conceal the taste. Full 16 ounce bottle special at $1.09.

Use WILDROOT every morning!

THE tonic that stops dandruff, stimulates hair roots and leaves scalp antiseptically clean and healthy. Use Wildroot instead of water to dress your hair mornings.

$1.00 Bottle 89c

KOZONE FOR
Head Colds
Catarrh
Sinus Trouble.
It's the Ozone of the Pines!
$1.00 BOTTLE only 79c

FOR DAD

CARTON CIGARETTES	$1.25
FILLED POKER CHIP RACK	$1.39
EBONY MILITARY BRUSHES	$4.95
SHAVING BRUSHES, 50c to	$5.00
ANTIQUE ASH TRAYS	$1.00
$4.00 PROPHYLASTIC BRUSH SET, at	$1.98

FOR KIDDIES

PARTY STATIONERY	25c
SILVER "ZEP"	$1.00
$3.50 COLLEGE WEBSTER DICTIONARY	98c
FLAPPER HAT BOX	50c
LARGE SLEDS	$1.00
ORPHAN ANNIE DOLL	50c
TALK, WALK & SLEEP DOLL	$4.95
BOX BROWNIE CAMERA	$4.00
JUMBO COLORED BALLS	50c
BOLLEROLL Frisky, Foxy and Bunny	$1.00
BASEBALL GAME	25c
LUCKY PUP	50c
HUMPTY DUMPTY	$1.00
WILDWEST GAME	50c
BINGO RINGO	$1.00
FOUNTAIN PENS from	$1.00

TWO WAY LAXATIVE

Most laxatives act on the lower bowel only, and as a result do not thoroughly clean the intestinal tract. Thousands of our customers who have had a hard time finding a completely satisfactory laxative are delightful with the new preparation known as Jaylax. Works gently, but positively on both upper and lower intestines. No calomel, or mercury. Purely vegetable. Guaranteed not to gripe. Get Jaylax at our drug counter today. If it isn't the best laxative you have ever found, it is free under our Money-Back Guarantee. Jaylax, special, only 23c.

15 MINUTE COUGH AND THROAT HELP

If your throat is irritated, or a nasty cough or bronchial stuffiness, due to colds, annoys you—if you have trouble in getting quick help for these conditions, try Bronko Busters under our guarantee and at our risk. No chloroform, dopes or narcotics. Pleasant and harmless to young or old. Works so fast that most of our customers report complete comfort in 5 to 15 minutes. Not a candy or cough drop. List of nine pure, soothing medicinal ingredients in each package. Try them. You be the judge. Money back if not completely satisfactory. Bronko Busters, special, only [illegible]

ACIDINE?
HAVE YOU TRIED

This marvelous digestant and anti-acid gives instant relief from stomach trouble. Taken regularly, it insures you against unnecessary suffering. Get the Acidine habit today.

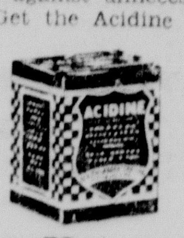

72c

COLDS CHECKED IN 12 HOURS

Stop your head cold right at the start. Don't waste time with slow acting things. Use Mendaco under our Guarantee and at our risk. No Quinine, no laxative, dopes or narcotics. Four simple ingredients that start combating head colds in 11 to 15 minutes, usually clearing the head in 3 or 4 hours, and checking the head cold effectively in 12 to 24 hours. It is the fastest thing we know of and pleasing thousands of our customers. Get Mendaco at our drug counter today. If your head cold isn't gone tomorrow, Mendaco will be free under our Money-Back Guarantee. Mendaco, special, only 23c.

FOR "HER"

$5 DUBARRY COMPACTS	$3.50
MANICURE SET	$4.69
QUELQUE FLEUR VANITIES, at	$1.75
COTY PERFUME In Moderne Package	$1.50
HOUBIGANT ESSENCE RARE, 25c and	45c
$10.00 ELECTRIC HEATING PAD	$5.95
JEWEL BATH TORPEDOES	$1.00
THREE FLOWERS 5-Piece GIFT SET	$7.50
CUTEX GIFT SET	$1.50
$1.50 MELBA SET	$1.00
$1.50 GIFT STATIONARY	98c
LORIEON GIFT SET	$5.00
LA DEBUT VANITY	$5.00
DRESSER SET	$3.29
BABY SET	99c
DEVILBIS ATOMIZERS Newest Styles, from	75c
FANNY'S HAND DIPPED CHOCOLATE BUTTER CREAMS 3-Pound Box for	$1.00

German Tablet Stops Colds Without Aspirin

Druggists Guarantee It.

Nothing is giving pain sufferers greater joy these days than the discovery of Neophen. Thousands upon thousands of people are flocking to Neopheon. Those who do not know think that Neophen must contain "dope" as no remedy could give the quick relief from pain that Neophen does. Neophen contains No caffein, No aspirin, No acitanilid, No phenacetin, Nothing to injure the body. Get some Neophen today, keep it handy, for you never know when pain will start. It's guaranteed or your money back.

NEOPHEN
(Say Nee-o-fen)
Science's Answer to Pain.

Easy to Remove Dandruff
With This Amazing Double-Purpose Shampoo

You have to wash your hair anyway—and now you can remove every speck of unsightly, harmful dandruff at the same time! No smelly mixtures—no salves—just a wonderful, unique shampoo that dissolves dirt and dandruff like magic.

Fitch's Dandruff Remover Shampoo is the sworn enemy of dandruff, but kind to hair and scalp. Try Fitch's today, and tomorrow be rid of disagreeable, unpleasant dandruff.

Fitch's DANDRUFF REMOVER Shampoo — Famous for Over 30 Years

For Health "Pep" & Strength
Take
KAVATONE
Nature's Herb Medicine
See the humand torso and the Kavatone man AT FORD HOPKINS

Right Reserved to Limit Quantities.

Bladder Irregular? Try 48 Hour Test

If you are losing sleep because of functional Bladder Irritation which may also cause Burning, Itching, Backache, Leg Pains, and make you feel tired, depressed and discouraged, why not try the Cystex 48 Hour Test at our risk? Used internationally by Millions with marked success. No narcotics, dopes or habit-forming drugs. List of pure ingredients in each box. Get Cystex (pronounced Siss-tex) at our drug counter today. Use all of it. See how fast it works. Money back if it doesn't bring quick improvement and satisfy you completely. Cystex, special, Only 57c.

"PINK" HAWLEY STILL DEVOTEE OF BALL PLAY

Former Diamond Star is Found in Beaver Dam, Wis.

Beaver Dam, Wis., Dec. 11—(UP)—One of the sterling old-timers of the baseball world is now a middle-aged citizen of this town of 8000 with baseball glory many years in the background but with baseball interest nearly as intense as the day back in 1893 when he became a "leaguer" with the St. Louis Browns.

He is Emerson "Pink" Hawley, who 35 years ago was one of the leaders in American baseball. Not since 1911 has Pink Hawley figured in sporting news, but during all of those 19 years sporting news has figured mightily in Pink's life.

Hawley lives on a quiet street here and his neighbors have all but forgotten that their friend once was the idol of sportdom.

It was in 1892 that Pink's first offer to try-out with a major league was received. He paid his own expenses to the Texas training camp of the Chicago Cubs only to be told he lacked experience. Pink signed up with an independent team at Fort Smith, Ark., and there established a reputation as a pitcher that brought him the offer from the Browns.

From St. Louis Hawley went to Pittsburgh for a record price—$3500 and three players—and he won 29 games the first season. Two years after Pittsbprgh had turned down Cleveland's $10,000 offer for Hawley he was taken over by Cincinnati.

The beginning of the end—always early in the life of an athlete—came when Pink left the Giants in 1901. He spent several years in minor leagues and managing Wisconsin state league clubs before dropping from the baseball picture.

In the stands when the Athletics played the Cubs in the world series this year Old Pink was an eager watcher and a jovial critic.

A THOUGHT FOR TODAY

Rejoice in the Lord, O ye righteous: for praise is comely for the upright.—Psalms 22:1.

* * *

A man who does not love praise is not a full man—Henry Ward Beecher.

"I Would Not Do Without Kavatone" Says Jackson Woman

Well-Known Jackson Resident Tells Remarkable Story of Health Recovery Through Kavatone.

"I do not believe that I could have stood the awful pains in my back much longer," said Mrs. Fred W. Anderson, 353 West Cortland street, Jackson, Michigan, to the Kavatone Man.

"Kavatone has certainly saved me a lot of suffering because before I used it there was a constant

—Photo by Tray.

MRS. FRED W. ANDERSON

dull pain right across my kidneys. Everytime I stooped over or stood on my feet very long the pain in the small of my back became sharp and cutting, as though someone was stabbing me with a knife. Then in the morning when I first got up my back was stiff and sore and I had to move about in a cramped position before I could straighten up. My condition became so bad that I had dizzy spells and everything turned black before my eyes so that I would nearly fall. After using only two bottles of Kavatone I have found wonderful relief from my kidney trouble. The pains in my back have almost entirely disappeared and my back is no longer stiff and sore when I get up in the morning. I have more energy than I have had in years and I am no longer troubled by those aggravating dizzy spells. I have not stopped using Kavatone yet but my brief experience with it has convinced me that I have at last found something that is doing me world of good. I do not know what I would do without Kavatone."

The Kavatone man is at Ford Hopkins Co., where he is daily meeting the public and personally explaining the merits of this great preparation. The famous Kavatone figure (an ingenious human torso showing every organ of the body) is used in this demonstration and everyone is cordially invited to see and study this figure, an experience which will be interesting and instructive.—Adv.

PRINCIPAL

A. H. LANCASTER

Much of the success of the Dixon public schools, and especially the high schools, is due to the ability and efficiency of A. H. Lancaster, principal and assistant superintendent.

Wisconsin Judge Claims A Record

Jefferson, Wis., Dec. 12 —(UP)—Circuit Judge George Grimm here has the reputation of being the "settlin'est judge in the country."

During the past year 90 per cent of the legal controversies filed in Judge Grimm's court never have come to trial because the pacifying judge has called the principals toegther and acted as referee in an informal settlement.

Every sort of quarrel, from domestic triangles to disputes over ownership of a cow has come within the influence of Judge Grimm who started his role of pacifer 35 years ago and who has a record of 75 per cent of all the cases brought into his court settled without going to trial.

Explaining his attitude the judge said:

"None realizes better than a trial judge what bitterness, what hatred, and angry passion is often aroused during the trial of a case and how often this influence spreads in whole neighborhoods an infection that is ready to break out again and again for years and generations to come, and so surely none wishes more heartily than the trial judge to aid in adjusting disputes without a trial."

Judge Grimm admitted that at first the lawyers of his circuit did not take kindly to the practice of out of court settlements but "it soon became apparent, he said, "that litigants were more willing to pay liberally for services rendered by their lawyers in helping to bring about adjustments than they were for trials in which they might lose."

Board Members And Faculty of Dixon High School

Board of education—Thomas W. Clayton president; Frank K. Tribou, secretary, Sherwood Dixon, L. E. Jacobsen, H U. Bardwell, Frank D. Stephan, Frank F. Suter.

Superintendent of schools—I. B. Potter.

High school faculty:—

A. H. Lancaster, principal.

B. J. Frazer, assistant principal English.

Miss Dorothy Armington, English.

D. C. Austin, manual training.

A. C. Bowers, Science, athletics.

Miss Edna Burnham, mathematics.

Miss Olive Cotta, home economics, general science.

Miss Mildred Conley, French, Latin.

Miss Olga Eneroth, English.

Miss Edith Heinle, English, mathematics.

Miss E. Louise Guernsey, art.

Miss Margaret Kling, commercial course.

Miss Camilla Kinsella, commercial course.

Mrs. Freya Lazier, French, Latin.

C. B. Lindell, Athletics, social science.

Miss Marion Lawson, music.

L. E. Sharpe, athletics, science.

Miss Irma Newman, mathematics.

Miss Bernice Peterson, physical education.

Miss Alice Richardson, English, history.

Miss Myrtle Scott, social science.

M. C. Selander, English, history.

John N. Weiss, agriculture.

Miss Cleta White, home economics.

Miss Kathryn Wright, history.

Mrs. Florence P. White, biology.

Shipping tags for sale. B. F. Shaw Priting Co. tf

SUPERINTENDENT

I. B. POTTER

Efficient and popular superintendent of the Dixon Public Schools, who has labored tirelessly and effectively to make the schools efficient and who has succeeded admirably.

Duke Of Atholl Is Commander Of Army

London, Dec. 12 —(UP)—The only British subject permitted to maintain a private army will celebrate his 58th birthday tomorrow. The man who owns his own armed forces is the Duke of Atholl, holder of 19 titles.

The Duke's retinue of armed retainers, a picturesque survival of feudal days, is an officially recognized force. Queen Victoira once presented colors to the army, numbering about 300. All the members of the Atholl Highlanders served during the world war in the Scottish Horse.

The Duke of Atholl has three seats in Perthshire: at Blair Castle, Dunkeld House, and Eastwod, as well as a residence in London.

For PILES

PAZO OINTMENT FOR PILES — Guaranteed

Any druggist will refund your money if PAZO OINTMENT fails to relieve Itching, Blind, Bleeding or Protruding Piles. In tubes with pile pipe, 75c; or in tin box, 60c.

Statistics On New High School Building in Dixon

Citizens voted to build High School building, June 18, 1927.

Two bond issues were authorized Oct. 1, 1927, May 5, 1928.

Bids were opened on various contracts, June 25, 1928.

Costs:—

General contract—Schafer & Olson, $359,323.19.

Heating and ventilation—Klein & Heckman, $49,910.00.

Plumbing and sewering—Klein & Heckman, $24,364.32.

Electric wiring contract—Carsten's Bros., $14,859.20.

Finishing hardware—Carl J. Warner, $3,118.00.

Linoleum floors— Car-Pet Line Stores, $9,924.25.

Equipment:—Built-in case work; science tables; seats; desks; libraary tables; lockers; lighting fixtures; shades; machinery; bleachers; home economics equipment, $55,000.00.

Total cost, $515,498.96.

Added to the total of the building the items: cost of site, filling, grading, cement walks, architects and legal fees.

Total capital outlay, $590,000.00.

GAINS SUCCESS

JOHN N. WEISS

Teacher of agriculture in the Dixon High School, whose teams have won state and national championships. He has done much to make Dixon high school one of the very best in the state.

There are more than 73,000,000 acres of rice under cultivation in India.

Store Manager Calls Two Bandits Bluff

Buffalo, N. Y., —(UP)—William Keel, 35, manager of a store, was serving several customers recently, when two men, both masked, entered. One pointed a double-barrelled shotgun and said "stick 'em up."

"I'll do nothing of the kind." Keel indignantly replied.

Taken aback by Keel's lack of fear, the pair turned suddenly and fled in a waiting automobile.

Mount Etna Shows Signs Of Activity

Catania, Sicily, Dec. 11. —(AP)—Mount Etna was showing considerable activity today. The mouth of the northeast emitted smoke and cinders while the central crater gave forth sulfurous fumes.

CUTTING CAKE—When cutting cake or pie, you can do a neater job if you dip your knife into cold water before inserting each time. This prevents sticking.

Children's Colds

Checked without "dosing." Rub on VICKS VAPORUB

OVER 17 MILLION JARS USED YEARLY

SAVE $27 on this new LATEST CABINET MODEL

ATWATER KENT SCREEN-GRID RADIO

Come to Kennedy's today!

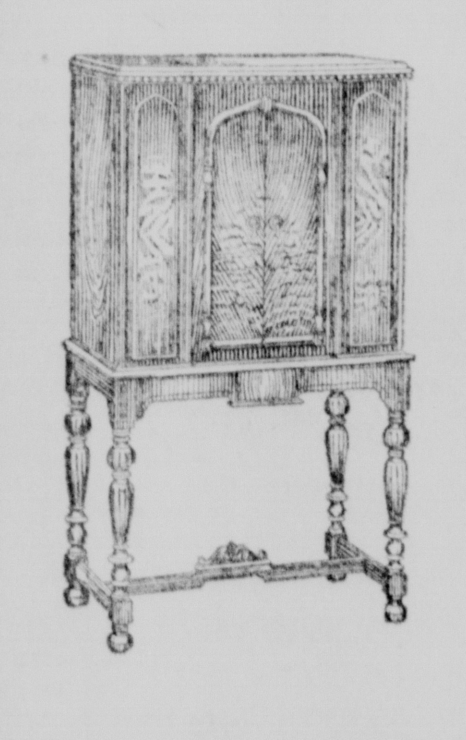

WHAT A RADIO!

REAL Tone
You hear everything on this set—naturally!

SUPER Power
Each Screen-Grid tube, as used here, is 100 times more powerful!

NEEDLE-POINT selectivity
Hear one station at a time!

Handsome Cabinet and NEW LOW PRICE!

COMPLETE $132 AND UP

You mustn't miss this opportunity!

Startling price reduction on every model of Atwater Kent Screen-Grid Radio. Come in and see them. See the many lovely cabinet models—the compact table model! Listen to the finest set you've ever heard! Get yours—here—today—and save real money!

CONVENIENT TERMS

Kennedy Music Co.

PHONE 450 112 EAST FIRST STREET DIXON, ILLINOIS

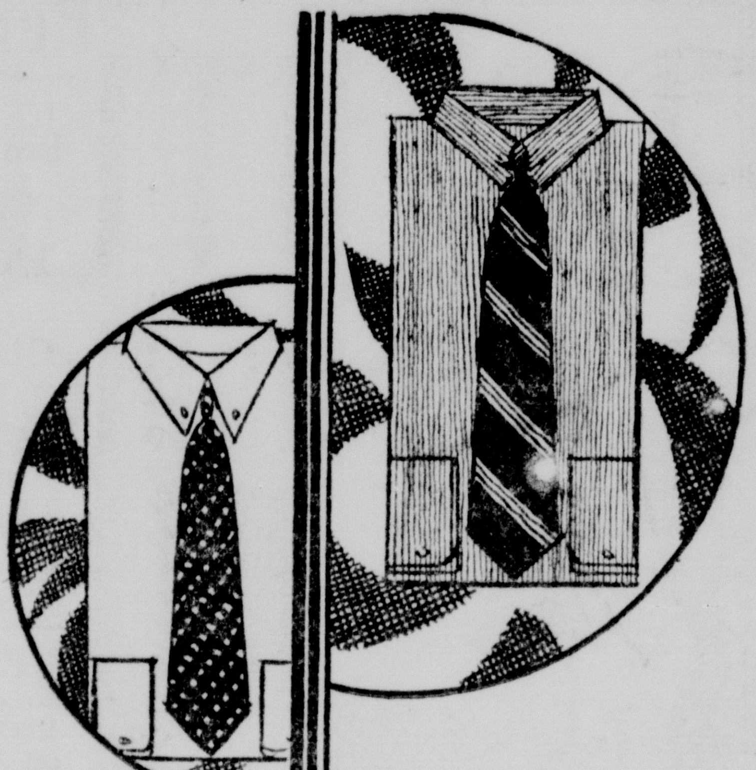

A Christmas hint to women

Men often get in shirt jams

Tardy laundry deliveries, buttons off, an unexpected tear in a favorite, or just an inadequate supply of shirts—those are a few reasons why some men start the day off wrong

So why not a good looking Christmas box with several shirts?

All the new styles and shirtings are here with every size and sleeve length. And a price to stimulate action

WILSON BROS. SHIRTS

Collar attached styles in white and plain broadcloth and silks.

$1.95 to $7.50

Neat stripes and smart designs, rayon stripes, silk broadcloths, madras and percale

$2.00 to $5.00

Stiff-collar-attached with the new demi-bosom in colors to harmonize with fall ensembles

$5.00

Collar-band shirts with or without collars to match

$1.95 to $5.00

BOYNTON-RICHARDS CO.

Amboy DIXON Sterling

The Standardized Store

CHAS. E. MILLER, Vice Pres. and Manager

LARGE SELECTION of X-MAS GIFTS

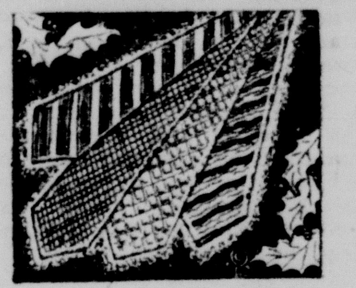

NECKWEAR

50c to $2.50

Attractively tailored silk ties in assorted patterns and snappiest new colors. Richly lined and well made.

GLOVER'S Kid Gloves

$1.00 to $6.00

PAJAMAS

Broadcloth and Silk.

$1.50 to $5.00

SHIRTS

$1.00 to $6.50

White and colored shirts with or without collars. Stripes, checks, plaids and others.

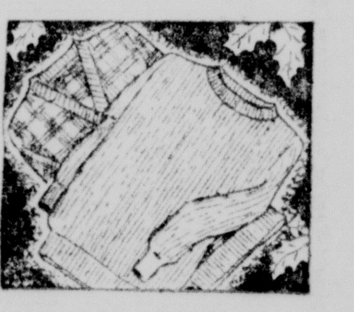

SWEATERS

$5.00 to $10.00

High-grade, smartly knitted sports sweaters in all popular colors. Round and "V" neck styles.

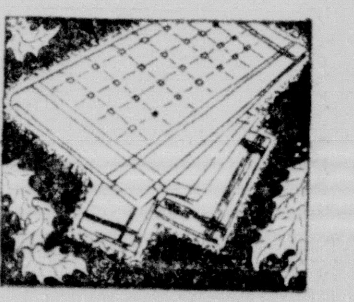

SCARFS

$1.00 to $5.00

Highest quality scarfs of sheer, lustrous silks. Wonderful patterns, colors and borders.

ISADOR EICHLER

204 First Street

Dixon, Ill.

WAR VIEWED AS "NECESSARY" BY GERMAN AUTHOR

Says His Books are "Moral Armament" for Next Conflict

Berlin, Dec. 12—(UP)—War is necessary as it is nothing but a continuation of politics by different means, according to Ernest Juenger author of "Storm and Steel" and other war books.

In an exclusive interview with the United Press Herr Juenger declared he does not condemn war as do the authors of a number of other war books.

"I consider my books as part of Germany's moral and intellectual armament for the next war," Juenger said. "I do not believe that the next war will come soon and I would consider it particularly unfavorable to Germany if war did come soon but I am of opinion that war is necessary. I am a disciple of Nietzsche and take the greatest delight in a struggle for power, wherever it occurs and whoever wins."

"A man is of little value and should be sacrificed for great ends. A man might attain supreme value if he sacrificed himself voluntarily."

Referring to "All Quiet on the Western Front" Juenger declared he appreciated that Erich Maria Remarque's book was a "Camouflage" in that it created the opinion that Germany was dominated by internationalism and pacifism.

"Wartime Life Heroic"

"My book, however, added Juenger "was written to make it clear that we combatants are not so awfully unhappy. My feeling that wartime life is heroic is not restricted to Germany but is shared by many ex-enemies from whom I have frequently received letters. My correspondents are particularly numerous among former members of Scottish regiments whom I encountered during the great German offensive of March, 1918. This awas the fiercest fighting I experienced during my four years at the front."

Juenger who was wounded several times in the war is still suffering from the effects of a bullet in the lung. He received all the Prussian war decorations and has since served as an officer in the Reichswehr. He is married and has one child.

ROCHELLE NEWS

Rochelle—Kenneth Kaecker, 19, a son of Mr. and Mrs. Charles Kaecker, who reside six miles west of Rochelle on the Lincoln Highway, injured the thumb on his right hand and the last two fingers on his left hand in a corn elevator, Tuesday. They had finished filling the corn crib and Mr. Kaecker was cleaning up corn around the machine. He caught his thumb and in trying to extricate this members of his right hand with his left two digits were drawn into the machine. The injured members were dressed at the Lincoln Hospital, Tuesday evening and it is believed that with good care amputation will not be necessary.

Walter Voss, who resides near Ashton, and C. H. Danegar, of Oak Park, who are patients at the Lincoln hospital, where they were brought Sunday afternoon to receive treatment for gun shot wounds, each being accidentally shot in the leg when a gun jammed, are still suffering quite badly. Mr. Voss was suffering intensely Tuesday evening and hospital authorities would not permit Mr. Danegar to see visitors.

Funeral services for Mrs. William Ling, who died at her home on Fourth Avenue, Sunday evening, following a lingering illness were held from the home and Methodist church Tuesday. The Rev. J. A. Foard, pastor of the Methodist church, officiated and interment was at Lighthouse cemetery. Among those from out-of-town attending the funeral were Mr. and Mrs. L. H. Klemens of Chicago, and Mrs. Ida Saunders and Mrs. Ruth Kelley of Minneapolis.

in-law, Jonas Johnson and renewin

Emil Rydell of Chicago was here Wednesday visiting his brother-in-law, Jonas Johnson, and renewing acquaintances with former associates at the Geo. D. Whitcomb Co.

In the Rochelle's third Opportunity Day awards, Rochelle merchants awarded prizes as follows: Clarence Oakes, $50,00; George Orner, $25.00; Mrs. William Wendt, $10.00; Mrs. Tony Dirsel, $10.00; Edward Crawford, $10.00; Mrs. George Liefheit, $10.00; Mrs. Glen Wilson, $10.00; Burton Knight, $5.00; Mrs. Sarah Henry, $5.00; Edward Crawford, $5.00; Elmer Bunger, $5.00; Mrs. Mary Vaile $5.00—$150.00 in all.

The next Opportunity Day is Wednesday afternoon, December 18th, with the final windup of the $650.00 in gold awards to be made at 9 o'clock on Christmas Eve.

"Happy Jack" or Igaloo Jack, old Santa's Eskimo toyland workroom helper is scheduled to apepar in the business section Saturday afternoon at 2:30 to distribute paper coins and inaugurate Rochlle's second window gift distribution. Youngsters are to be given preference and Rochelle merchants announce that double the number of gifts awarded a week ago will be given away Saturday.

The young people of the Flagg Center church Sunday school are giving an oyster supper at the church Friday evening at 7:30. everyone is invited.

Howard Morris, editor and publiser of the Rochelle Herald, who is dean of Ogle county editors, was guest of honor at a dinner party held at LaGrange, Sunday, to remind him of his 78th birthday. Relatives gathered to extend congratulations.

Mrs. Sam Garnhart of Stillman Valley was admitted to the Lincoln Hospital, Monday, for treatment.

Lucas Hayenga, who submited to an operation at the Lincoln Hospital last week is making a satisfactory recovery.

Marie Schabacker had her tonsils removed at the hospital Monday.

Isabelle Anderson, of Chana, is a patient at the Lincoln Hospital, where she is convalescing from an operation performed Sunday.

Mrs. Grace Kirby, who was admitted Dec. 2 for treatment is convalescing nicely.

Tom Keegan, senior at Notre Dame University, is a member of the Notre Dame debating team which will debate the Purdue University team over WLS, Dec. 16 (Monday) from 7:30 to 8:20 P. M. on the subject, "Would the City People Rather Pay a Low Price For Produce, Than See the Farmer Prosper?" Notre Dame will uphold the affirmative side of the question.

LEAPED TO DEATH

Cleveland, O., Dec. 11 —(AP)—A man identified as James E. Naughton, Assistant Cashier of the U. S. Fidelity & Guaranty Company, leaped to his death from the high lvel bridge here today. He plungeed 110 feet downward to a pavement below.

Finders Are Keepers Found Faulty Adage

Milwaukee—(UP)—The old adage that finders are keepers does not apply here Leon Dixon discovered after picking up a $10 bill from the street.

Fred Darr had lost a $10 bill and was searching for it when he saw Dixon make the find. Dixon refused to give up the money and Darr started civil suit.

A judgment was obtained against Dixon when it was brought out that before findings are keepings it is necessary to advertise for the owner, to notify the county clerk and then wait a year. At the end of that time if the owner is not found the money may be divided evenly with the county treasury.

Students Fail In Facial Examination

Portland, Ore.—(UP)—"Scarface" Al Capone ,former Chicago gangster, was named everything from Y. M. C. A. secretary to a member of Congress, while an Oklahoma lawyer was named a crook several times but never a lawyer by students of contemporary society course at Reed College here.

The students were given a list of stereotyped characters like banker, senator, crook, bolshevist and were shown a number of photographs without name or any mark which might hint of the person's identification or character.

Out of 406 possible guesses, 342 were given, of which only 47 were correct.

For BETTER BABY TEETH and BONES
SCOTT'S EMULSION
FAMOUS OVER FIFTY YEARS

GIVE FURNITURE
THE GIFT ENDURING!

This Bookcase Special $17.50

Magazine Rack $3.85

Five-Piece Breakfast Set Special $18.00

Colonial Desk $28.50

Radio Benches
Upholstered in Velour or Mohair.
$6.30

Telephone Table and Stool for $7.25

Lounging Chairs $37.75---Love Seats $59.50 ---Footstools $2.95 --- End Tables $5.50 ---Smokers $6.25 --- Tree Fernery $3.95 ---Occasional Table $17.50 --- Secretary-Desk $53.50 --- Walnut Cedar Chest $22.50 ---Wrought Iron Lamp $6.75 --- Solid Walnut Spinet Desk $37.50.

Two Candle Lamp with quaint old-time print $18.50

Coffee Table $23.40

This handsome lamp in bronze finish $22.50

Mellott Furniture Company
INCORPORATED
Free Delivery Into Your Home
DIXON ILLINOIS

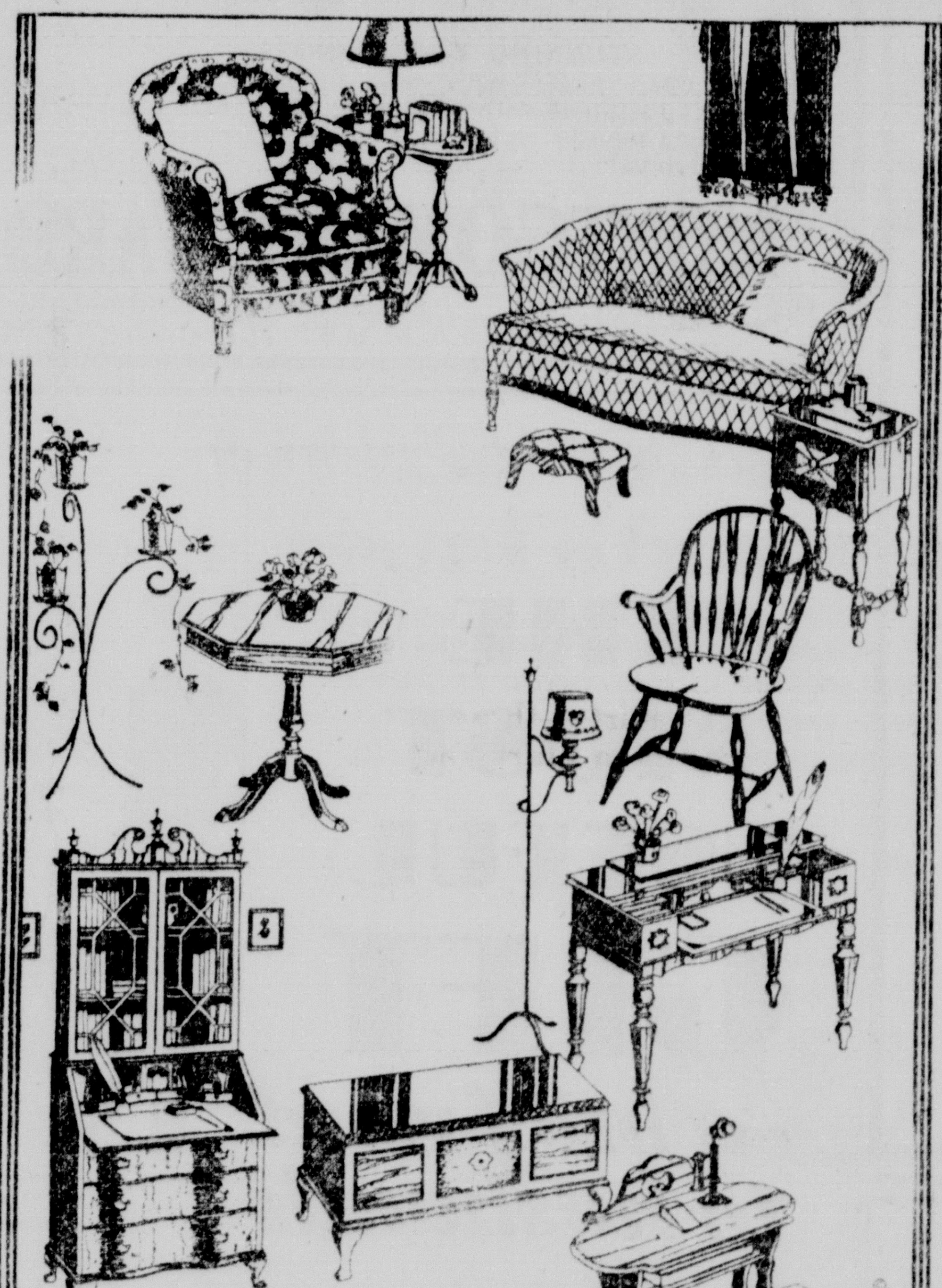

J.C.PENNEY CO. INC.
111-113 Galena Avenue

Give Him Shirts On Christmas Day
These Are Beauties Yet They're Only—
$1.98
Excellent plain white, plain colored and neatly patterned BROADCLOTH shirts. They come with collars attached and neckband style with separate collars to match. You KNOW he'll be pleased with shirts for Christmas!

Men's Suits
That Combine Every Element of Correct Style with Sound Value
Three-button, single-breasted models, with notch-lapel jacket, cut and tailored to our exacting specifications. Your inspection of the new _ styles cordially invited.
Fancy striped patterns in medium and dark shades of tan, grey and brown.
$24.75

Gift Neckwear
49c to $1.98
Every man expects some ties for Christmas, so why not choose the best. These, attractively boxed, are especially good looking.

Pajamas for Gifts
Elastic Top or Drawstring Trousers
Broadcloth pajamas with frog trimmed button coat, or slipover model. Many attractive patterns and solid colors —and the patterns are exclusive with J. C. Penney Co.
$1.98

Men's Kid Everetts
Support and Rest the Arches!
Ask the man who wears 'em! Exceedingly comfortable brown or black kid Everetts with lined vamp and half rubber heels! Unusual at,
$2.23

Mufflers
For Men
98c to $2.98
Eagle crepe reefers in assorted printed patterns and rayon twill mufflers in woven patterns. What better for a man's Christmas gift!

A swagger-looking oxford for men is this, of gun metal calf combined with black grain trim. Welt sole; leather heel.
$4.98

For Christmas
A NEW HAT
$3.98
For Christmas giving this is a popular hat. It's a style that becomes most every man. The double thick brim may be worn snapped down or up. In a choice selection of new colors.

For the Men on Your Gift List
Why Not Smart, Well-Made Hose!
Fancy Patterns
Rayon plaited over 2-ply mercerized yarns with mercerized tops, toes and heels. 25c
Silk plaited over rayon. Rayon plaited over mercerized tops. Mercerized heels and toes. Assorted patterns. 49c
Fancy wool socks expertly knitted of fine quality yarns and carefully shaped .. 49c and 79c
Extra quality hose of silk and rayon construction with mercerizep top and toe. Knit in jacquard patterns 79c
Plain Silks
Our "701" brand is made of pure thread silk, with mercerized heel, top and toe. Tu-Toe reinforcement for added strength 49c

INDUSTRIAL CAGE SCHEDULE OPENED AT HIGH SCHOOL

I. N. U., Reynolds Wire, Co. A, I. N. G. Win Opening Games

INDUSTRIAL LEAGUE STANDING

	W	L	Pct
I. N. U. Co.	1	0	1.000
Reynolds Wire	1	0	1.000
Co. A.	1	0	1.000
Amer. Cab.	0	1	.000
Brown Shoe Co.	0	1	.000
Merchants	0	1	.000

The Industrial league basketball schedule was formally opened before a large and enthusiastic assemblage in the fine new gymnasium at Dixon's high school last evening. The interest shown and the attendance forecasts the most successful season since the league was started a few years ago. Some of the best cage stars of former years are represented on the various teams, and the followers of this popular winter sport anticipate keen rivalry in this year's lineup. The Dixon Boy's band was on hand last evening and added to the spirit of the program by playing several numbers.

The first game of the evening saw the American Cab & Body company team lose to the lighter and much faster Illinois Northern Utilities five by a score of 14 to 13. The cab builders were slow and cautious in the first half and for a time it appeared that they were outclassed, when Bremer, a veteran of the cage sport, shot a long basket and then the cab builders began to open up in the second half and came near passing their opponents. The teams lined up as follows:

I. N. U. Co.—Hilliker, g; Florence, g; Lebre, c; Krug, f; Schertner, f.

Amer. Cab & Body Co.—Bremer, g; Stitzel, g; Weitzel, c; Cowley, f; Underwood, f.

Wiremakers Win

The Reynolds Wire Co. team started out in full blast and soon ran up a count of 16 points before their opponents, the Brown Shoe Co. could locate the hoop. In the second half the shoe makers opened up fast, charging game and ran up a count of of ten within a very short time. A number of substitutes had been sent in by the Reynolds squad in the second quarter, but the regulars were called back to finish the game. The final score was 22 to 10 in favor of the wire cloth makers.

Reynolds Wire Co.—Six, g; Kerz, g; Joyce, c; Johnson, f; Mercer, f.

Brown Shoe Co.—Kuhn, g; Barnfield, g; Hurless, c; Bain, f; Harms, f.

Attack Repulsed

Probably the best assemblage of former cage stars were represented on the Co. A, I. N. G. squad in their game against the Merchants, which started out in walkaway style but necessitated the soldiers extending themselves in the final stage to prevent a lost battle. Practically all of the veterans who started in the first quarter and piled up a neat count, left the floor in the second period. The Merchants were masters of the situation and soon tied the count, when one by one the reserve forces of the militia were dispatched to the front and the reinforcement saved the game which ended in a score of 17 to 16. The teams lined up as follows:

Co. A. I. N. G.—Vapghan, g; Kennedy, f; Jones, g; Whitcombe, f; Place, c.

Merchants—Kinn, g; Pitney, g; Lahey, c; Miller, f; Suter, f.

Teams are Grateful

The members of the six squads are very grateful to Athletic Director Arthur C. Bowers of the high school, who has made it possible to play the games in the new gymnasium. The league which has been in existence for several seasons, would have been forced to disband had not Director Bowers of the high school athletic association taken an interest in the winter basketball program and permitted the clubs to use the gymnasium. The success of the first round of the schedule will decide the future fo rthe league, but judging from the attendance and interest demonstrated last evening, there is little doubt but that the venture will prove a big success.

At War on Income Tax

Petitions said to represent more than a million persons, from all over the nation, figured in an anti-income tax demonstration in Washington, and here you see Senator Reed Smoot, chairman of the Senate finance committee, pledging his "most earnest efforts" to secure a reduction in the tax as he addressed a crowd from the capitol steps. At the right is Congressman Willis C. Hawley, chairman of the ways and means committee of the House of Representatives. Numerous baskets, like the ones shown here, contained the petitions.

A box of Visiting or Calling Cards will make an acceptable Xmas gift. B. F. Shaw Printing Co. tf

LEE CENTER ITEMS

Lee Center—Mr. and Mrs. A. N. Biesecker, accompanied by their daughter Mary Grace motored to Chicago Sunday to see the new granddaughter, Glenna Lee, daughter of Mr. and Mrs. Glenn Biesecker.

The Lee Center unit of the Home Bureau will hold a meeting Tuesday, Dec. 17, at 2 o'clock at the home of Mrs. C. A. Ullrich, to effect an organization and elect officers. Members and others interested will please attend.

Mr. and Mrs. Leonard Depew entertained with a 6:30 turkey dinner Wednesday evening of last week in honor of the 21st birthday of Harry Lambert who makes his home with them. Card games were the diversion of the evening.

Abigail Rebekah lodge 759 elected officers last Friday evening as follows:

N. G.—Eda King.
V. G.—Mattie Klausen.
R. Sec.—Nellie Biesecker.
F. Sec.—Alice Parlin.
Treas.—Lena Miller.
Degree Captain—Nettie Frizelle.
L. Deputy—Genevieve Frost.
Trustees—Eleanor Sandberg, Oma Snyder, Margaret Patterson, Eva Miller, Nettie Frizelle.

The high school will present the play, "Aaron Slick from Punkin Crick," a clean, very funny, rural comedy in which the old Oklahoma farmer gets ahead of the city slicker, in the Woodman hall Dec. 18 at 8 P. M. Tickets are on sale now. Tickets sold before the night of the play entitles the holder to a reserved seat. The proceeds are to pay for the new suits of the basketball boys.

Cast of characters:
Aaron Slick—John Seitz.
Mrs. Rosy Berry—Faith Dishong.
Little Sis Riggs—Elva Hill.
Mr. Wilbur Merridew — Sherman Shaw.
Gladys Mae Merridew—Ruth Zopf.
Clarence Green—Glenn Ikens.
Girl in Red—Ruby Hill.
Hotel Guests—Herbert Conibear, Ernest Freadhoff, Zita McAlister, Gilbert Conibear, Ella Eisenberg, Rodney Willis, Florence Eisenberg.

S. E. Dishong has been very ill with hemorrhages of the nose and it was necessary to call a specialist to check the flow of blood. He is much improved now.

Mr. and Mrs. Thomas Coryell and family have moved to one of the Egan farms near Amboy. They will be greatly missed in this community.

Walter Taylor attended the second annual reunion and homecoming of the 131st infantry, 33rd division held in the Chicago Armory Saturday evening, Dec. 1 in honor of the 74th birthday of Major General Joseph B. Sanborn. The program included a band concert, mess call, regimental parade, one minute silence, invocation; also placing a wreath on the bronze memorial, presentation of memento to Gen. Sanborn, exhibition drill and formal guard mounting.

Gen. Sanborn cut a fine large birthday cake during the banquet.

Walter was accompanied by his army pal, Earl Slagle of LaSalle, and they called on several "buddies" who are in business in Chicago.

The annual Community Christmas program, with tree, will be held in Woodman Hall Friday evening, Dec. 20 at 7:30. A program by the grade schools, under Misses Slaymaker and Flentje, will be given with several numbers by district schools in the vicinity. The church and lodges will provide treats for the children and a jovial Santa Claus will distribute the gifts.

Haskell lodge 1004 I. O. O. F. held its annual election Tuesday night with this result:

N. G.—Theodore Staubli.
V. G.—Harry Patterson.
R. Sec.—Geo. King.
F Sec.—A. J. Carlson.
Treas.—Geo. Perry.
Trustees—Swan Sandberg, C. A. Ullrich, Wm. Near, Geo. Freadhoff, Geo. P. Miller. Ten members of this lowge attneded the district meeting held in Ashton Monday night.

COME IN NOW AND SEE OUR BEAUTIFUL CHRISTMAS GREETING CARDS. B. F. SHAW PRINTING CO. tf

200-Pound Wedding Cake Has 360 Eggs

Buffalo, N. Y.—(UP)—When Rose Ruddank was married recently to Charles Farber, her father, a baker, decided he'd let someone else bake the wedding cake and thus enjoy the occasion the more.

And it's lucky for him he did.

Walter Cichocki, hired to do the jo, turned out a cake weighing more than 200 pounds. It required 92 pounds of sugar, 36 pounds of butter, 360 eggs, 36 pounds frosting sugar and 26 pounds of flour.

TAX BOBBED HAIR

Paris—You can't make a woman do anyting against her will, and the Swiss canton of Uri has found that that out. About a year ago it levied a tax of 12 cents on every female who had her hair bobbed. But not only did the women refuse to pay the tax; the majority of them got their hair bobbed in defiance of the law. There is now talk of lifting the tax.

QUICK GOOD Yes!
CRESCENT MAC-RO-NETS
COOKS TENDER IN 5 MINUTES
These are the busy days—But you can't sacrifice food now—that's why CRESCENT is so enjoyed.
MACRONETS solve the dinner problem.
TENDER IN 5 MINUTES
TUNE IN ON WOC FRIDAYS—4 P.M. CRESCENT HOUR

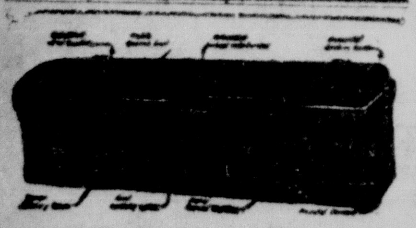

The flight of time can not erase the obligation to provide complete protection for the remains of loved ones. On the contrary, every tick of the clock emphasizes the fact that this obligation can be fulfilled only at the time of burial.

Positive and permanent protection can be secured without inconvenience, and without unreasonable expense by insisting on the Norwalk Vault.

To know that you are securing the advantages of a Norwalk Vault you must insist on this Vault being supplied. Leading funeral directors furnish the Norwalk Vault and give with it a Fidelity Certificate proving that it is genuine.

Ashton Concrete Co.
Phone 21 ASHTON, ILL.

O'COATS Special Selling

SCOUR the countryside—and we'll venture a guess that nowhere will you find Overcoat values the equal of these. And bear in mind this important fact: every Coat is from this season's stock, with many models of the advance 1930 variety.

One big group featured at

$40

Every Style!—
Every Fabric!—

VAILE AND O'MALLEY
Value—Quality—Variety

BIG VALUES
Every Kind of A Toy To Suit The Boy

BRING THE KIDDIES TO OUR STORE for TOYS

We now have on display as fine a selection of Toys as shown anywhere in this city—

Mechanical Sets, Sleds, Coaster Wagons, Pumping Engines, Flexible Flyer Sleds, Airplanes, Army Tractors, Anti-Aircraft Guns, Nestor-Johnson Skates, Skis, Show Boats and Games of all kinds.

W. H. WARE
HARDWARE

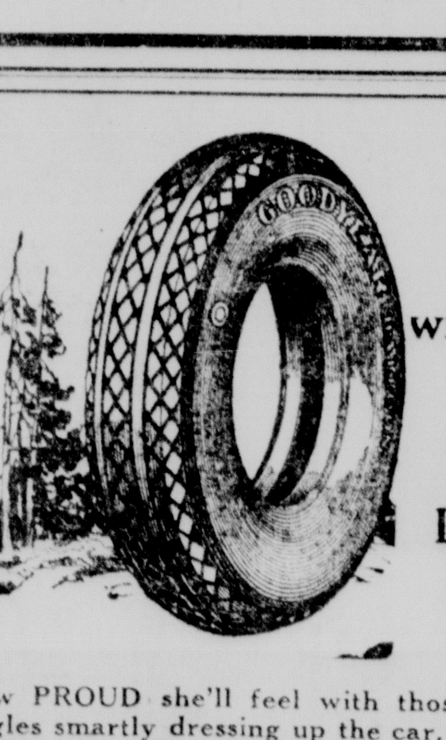

A Gift SHE will appreciate!
A set of Goodyear Double Eagle TIRES

How PROUD she'll feel with those handsome Double Eagles smartly dressing up the car.

How SECURE she'll feel, on those practically double thick All-Weather treads.

They are the finest tires the world's largest rubber company can build. Present tires accepted in exchange, on a liberal basis. See us now—have the big surprise ready for her Christmas Day!

VULCANIZING A SPECIALTY.
Use Exide Batteries for a Snappy Start.
Eveready Prestone, Glycerine and Alcohol for Batteries.

H. A. MANGES
Phone 446 79 Galena Ave.

Saturday! Last Big Day
WARD'S Stupendous Sale of
Women's Smart Shoes

There is still time to take advantage of these sensational values! Women have been flocking to our shoe department—buying one, two and three pairs of our modish shoes. YOU, too, should seize this chance to obtain attractive shoes at less than half their value!

Still a Good Assortment of Snappy Styles and All Sizes at the Sensational Low Price

STYLES—
Pumps
Strap Slippers
Ties
Novelties

$1.98

LEATHERS—
Kid, Patent, Reptile Grains

COLORS—
Black, Browns, Tans, Colors

Less Than Half Price

JAUNTY SPORT SHOES
New, last word models in smart tailored ties—Cuban-heeled oxfords that combine comfort, utility, beauty—distinctive slippers, built for walking. Never have we offered such bargains!

STUNNING DRESS SHOES
Graceful opera pumps with spike or medium French heels—strap slippers with tiny intriguing buckle fastenings—dressy novelty styles with cutout designs—everyone a superb value!

MONTGOMERY WARD & CO.
Phone No. 197. 80 Galena Ave.—106-108 E. River St., Dixon, Ill.
Store Hours: 8 A. M. to 6 P. M.; Saturday 8 A. M. to 10 P. M.

THE MOST USEFUL GIFT
-a brief word to husbands

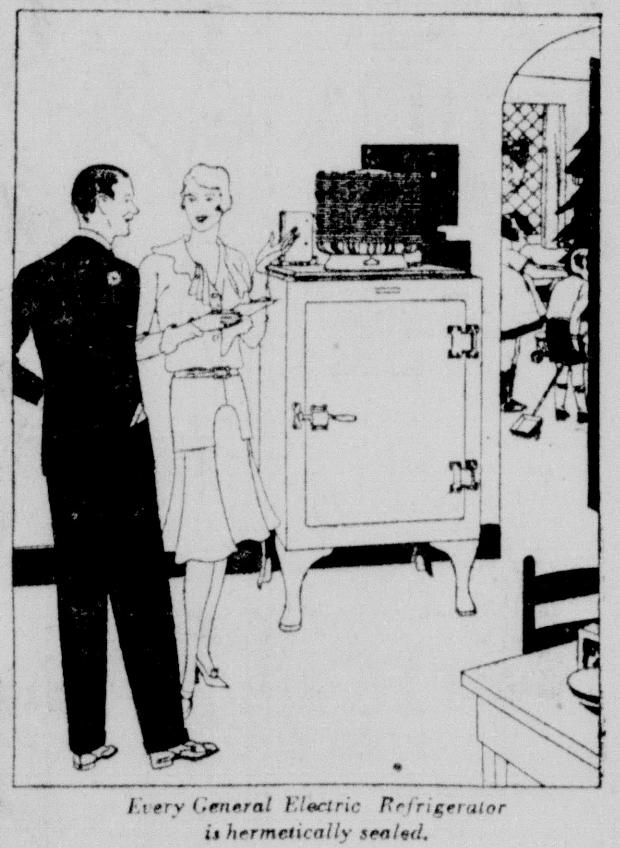

Every General Electric Refrigerator is hermetically sealed.

IF you but had the magic power, your Christmas gift this year would be simply—health and happiness. That would be the greatest gift of all.

To someone near and dear you *can* bring improved health and greater happiness with a General Electric Refrigerator.

The aim of perfect refrigeration is to keep food always at a temperature below 50 degrees, otherwise bacteria thrive, food which looks palatable becomes dangerous, health suffers. The General Electric Refrigerator keeps food constantly at a temperature well below 50 degrees.

And General Electric, as any friend who owns one will tell you, is quiet, trouble-free and guaranteed for service. It contains every worthwhile improvement known to the art of refrigeration. There are now more than 350,000 users and not one has ever spent a dollar for service or repairs.

See the various models today at our display rooms. Buy, if you wish, on the convenient time payment plan.

If you like really good music, tune in on the General Electric Hour, broadcast every Saturday evening.

GENERAL ELECTRIC
ALL-STEEL REFRIGERATOR

Illinois Northern Utilities Company

FIRST SCHOOL IN DIXON WAS BUILT IN '37

Building Was Paid For By Subscriptions Of Citizens

In the year 1837 the first school house was built here on the lot just east of the residence occupied by the late P. P. Starin which is located at the southeast corner of Crawford ave. and East Fourth street. The building was paid for by private subscriptions from the 13 families then living here.

Subscriptions were also taken from several living some distance away and in the country. The list of subscribers was as follows: Jas. P. Dixon, $25; Oliver Everett, $25; John Dixon, $25; Caleb Tallmadge, $20; J. B. Barr, $10; Samuel Leonard, $5; Jacob Rue, $5; B. B. Brown, $5; Samuel Gatten, $5; Edwin Hine, $5; Elijah Dixon, $15; Hiram P. Parks, $10; John Q. Adams, 10 cents, (expunged); Seth D. Brittian, $20; (if he settles here); Lemuel Huff, $15; Alanson Dickerman, $5; John Snider, $5; H. Bartin, $5; W. P. Burroughs, $15; John Dixon, $10; I. S. Boardman $10; A Friend, $5; M. McCabe, $10; Allen Wiley, $10; J. W. Hamilton, $5; George L. Chapman, $5; W. H. Rowe, $10; J. W. Dixon, $10; E. W. Covell, $25; E. Statia, $5; S. W. Johnson, $10; Robert Murry, $10; Samuel C. Mc Clure, $15; Mrs. E. N. Hamilton, $15; Horace Thompson, $5; Mrs. R. Dixon, $30; L. D. Butler, $5; W. L. Dixon, $5; Mrs. A. Talmadge, $5; Mrs. M. H. Barr, $10; S. B. Bowman, $10; J. Murphy, $10; N. W. Brown, $5; John Richards, $10; C. F. Hubbard, $5; W. W. Graham, $5; T. L. Hubbard, $5; John Carr, $5; George Kip, $5; William Graham, $5.

Teacher Paid in Food

It will be noticed that the name of John Q. Adams, an unworthy bearer of that great name, in making his subscription put two zeroes where the dollars should have been, making his subscription but 10 cents. When his attention was called to it he said that was just as he intended. His name was therefore dealt with as was customary at that time. It was expunged.

The house was built in the summer of 1837. It was one story, 20x40 feet in size, and contained two rooms, 16x20 feet, serving as a vestibule and the other large room as a school room.

H. Bicknell taught this first school until about 1840. Then a Mr. Bowen taught for a short time and then William W. Heaton, who was later a circuit judge in this district.

The teacher's salary was paid from tuition which consisted chiefly of pork, corn, potatoes and fowls, etc. During the year of 1844 the lot on which the school stood was sold to one John Van Arnam and he claimed the building and said he was going to keep it.

Building Moved At Night

John Hogan instigated a scheme for the removal of the building. He was aided by such citizens as Aaron L. Porter, Judge Heaton and Nathaniel G. H. Morrill and others. During the night the building was moved a safe distance from the lot and saved for educational purposes. Finally this building was moved, according to the diary of Dr. Everett, to the corner of Hennepin avenue and First street, where the Trein jewelry store now stands, and was burned in the fire of 1858.

The school district, then as now, consisted of territory on both sides of the river. Later this was divided and two districts formed. Then about 16 years ago a vote was carried by which the two were again united.

The next school building to be built in Dixon was about 1850, a poorly constructed stone building on a lot at the rear of the Nachusa House. It was in this building that the late H. T. Noble taught for some time for the salary of $40 per month. The attendance kept growing and in the spring of 1852 the building was so crowded that a primary department was started in a room in the court house.

In 1853 the late Willim Barge took charge as instructor and continued until 1859. It was while he was teacher that the old stone building was deemed unfit for school purposes and the school was moved into the brick structure which is now a part of the home and office of Dr. Marion White on East Second street. This was soon outgrown and several public meetings were held and it was decided to build. This resulted in the erection of the Union school building on Peoria avenue at a cost of $6000. This was where the J. C. Ayres home is located. It was during Mr. Barge's term as a teacher that the first graded school was organized.

First High School

In 1858 the first high school was established in the Methodist building and A. H. Fitch was elected principal. The following year A. M. Gow was employed as superintendent ad James Gow as principal. The school then had five departments and an enrollment of 400. These gentlemen continued in charge until 1862 when Prof. E. C. Smith, one of the most efficient men ever in the Dixon schools, took the command, laboring for 21 years. The enrollment continued to increase and rooms were rented for the several departments.

In 1867 it was decided to build to accommodate the needs of the city. By almost unanimous vote the directors were instructed to borrow $30,000 and erect the building which is known as the red brick and stands on Seventh street between Highland and Madison avenues. It is now used as a grade school. At that time this building was considered one of the finest in the state.

The following were the directors at this time: Henry D Dement, James A. Hawley and David Welty.

The first class graduated from the Dixon high school was in the year 1864 and were as follows: W. H. Boardman, C. A. Howell., Madge

North Side School.

About the year of 1855 it became apparent that school facilities for the children on the north side of the river must be afforded, so it was started in the usual way by subscription. The building first used is the one now occupied as a home by Amos Bosworth facing Brinton Ave., between Chamberlain St. and Fellows St. At that time there were but three houses on the north side of the river. This was a two room school and by the year of 1860 it was outgrown and a primary department was erected on the same lot. The first teachers were Miss Campbell, later Mrs. Eugene Pinckney, Miss Blood, later Mrs. J. V. Thomas, and Col. Wood.

These schools became crowded and in 1868-69 the beautiful brick building, now known and used as the North Central grade school was built at a cost of $20,000. The following were the first superintendents of the north side schools: I. H. Williams, 1859; W. S. Wood, N. J. Gilbert, J. A Flagg, John V. Thomas, J. L. Hartwell, Julius Lloyd and C. O. Scudder.

In the year of 1880 the north side schools had an attendance of 180 pupils while the south side enrollment was 459, figures included both grades and high school.

Grade Schools Built.

The first grade school was built in the eighties and at intervals from that time as necessity required. At the present time there is the Wentworth, the Truman, the Loveland, in addition to the ones mentioned before.

Conditions became more crowded and in the year 1892 it was decided to build the White brick building at the corner of Fifth St. and Hennepin Ave. to be used as a high school. This building was used until 1906 when it burned soon after school had started one fall day. Fortunately the fire progressed slowly and there were no fatalities although the building was completely destroyed and made it necessary to rent all available buildings to carry on school work for the remainder of the year.

Steps were immediately taken to rebuild and as a result the high school that was vacated this week was built on the same site.

This building will now be used for kindergarten and grades.

North Side Builds High.

The same conditions existed on the north side and more room was needed so it was decided to build a high school building and therefore the north side school for high school students was erected in the year 1900. This buliding will now be used for grade purposes.

The estimated cost of finishing the high school auditorium is $65,000. It is hoped that funds will be available for this in the near future but the school board plans to improve the old high school auditorium with new seats and a stage.

It was about 16 years ago that the two districts known as North Dixon and South Dixon school districts voted to unite and be known as Dixon school district.

DIXON'S NEW HIGH SCHOOL AND NEW PEORIA AVENUE BRIDGE

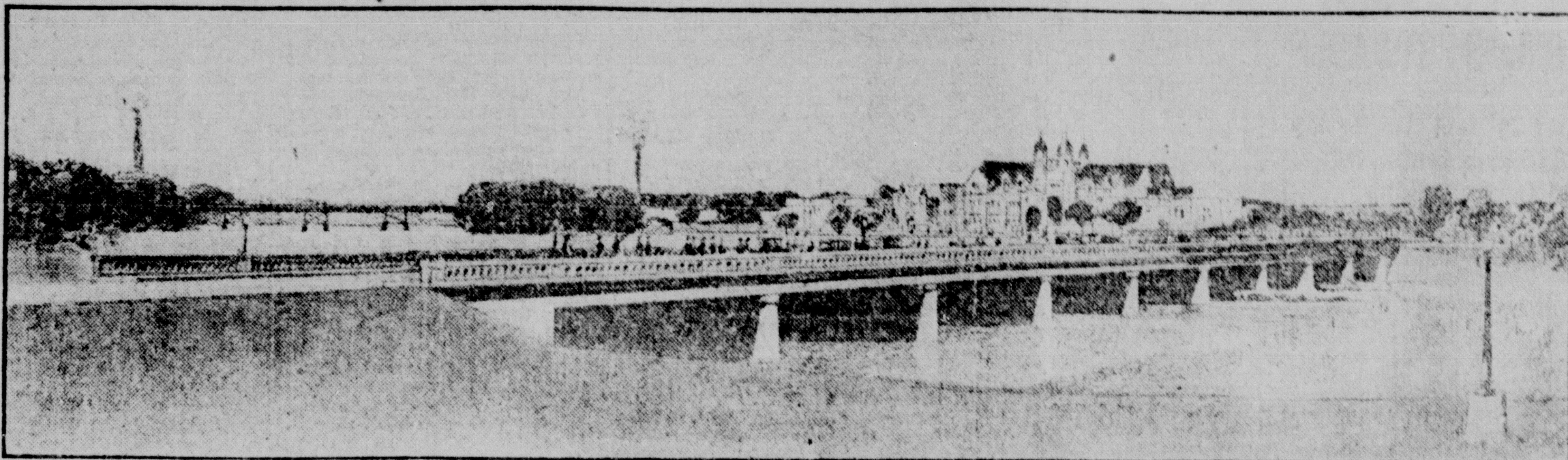

Gifts For School

The following gifts have been presented to the board of education for Dixon's new high school buildin:

Oil painting—Cumberland Mountains—Dixon Women's Club.

Steel flag pole and flag—American Legion Auxiliary.

Picture of Frances Willard—W. C. T. U.

Bronze Tablet—Lincoln's Gettysburg Address—Women's Relief Corps.

Silk flags for library and study halls—Ladies of the G. A. R.

Federal Spinner washer and electric table ironer—Illinois Northern Utilities Company.

HELD FOR GIRL'S DEATH

Chester, Ill., Dec. 11—(AP)—Fred Lindner, 19, arrested at his home in Percy, Ill., yesterday, is held in the Randolph county jail here on a charge of manslaughter in connection with the death of his 17-year-old sweetheart, Mary Virgil Ashby, who died Saturday.

Testimony at an inquest was that the girl died of an overdose of drugs and that she was an expectant mother. The jury ordered Lindner held, but the verdict was suppressed pending his arrest. The girl was buried Monday dresse din the gown she had purchased for her wedding

NOTICE.

Our Christmas Cards are very beautiful. Come in and see the selection now. Hundreds of them to choose from. Call No. 5 for further information. B. F. Shaw Printing Co. tf

Christianity was first carried into Japan by Xavier in the 16th century.

PAIN GETS BETTER BACK FEELS FINE

after Musterole—soothing, safe—is applied once every hour for 5 hours. You should even feel better after first application.

MUSTEROLE

Exactly Suits Elderly People

Foley's Honey and Tar stops teasing, harassing coughs, throat irritations, that tire out and prevent sleep. Puts a soothing coating on an irritated throat, raises phlegm easily. Sedative without opiates, mildly laxative. Ideal for elderly persons. Ask for it.

FOLEY'S HONEY AND TAR COMPOUND

SOLD EVERYWHERE

ONE OF THESE SPECIALS Will Answer That Gift Question

Think of this store as headquarters for fine, enduring gifts. You expect Quality from your jeweler, and it is found in these featured articles. Come—inspect them—in this treasureland of gift selections.

THIS "MAKE-UP" BOX IS A BEAUTY!

The lustrous black glass base holds powder puff, compact, lipstick and eyebrow pencil. A silver plated top of most modern design, as illustrated, makes this a charming ornament for any dressing table. Regularly priced at $7.50, you can buy it here during this sale period for

ONLY $4.35

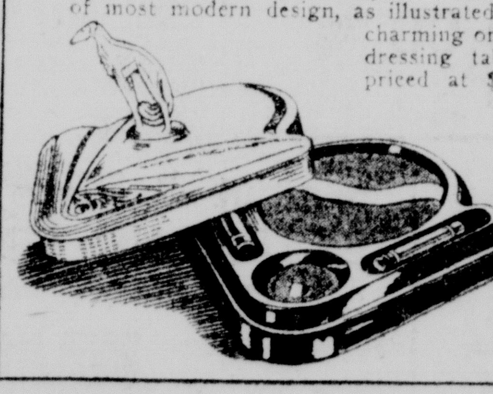

A STRIKING, COLORFUL SMOKING SET

Richly beautiful in gold plate and enamel finish. Set consists of a 7 inch tray with 4-compartment cigarette box, a sturdy and efficient lighter, and four gold plated ash trays. Sold for $10 elsewhere, we are able to offer this handsome set for

ONLY $7.85

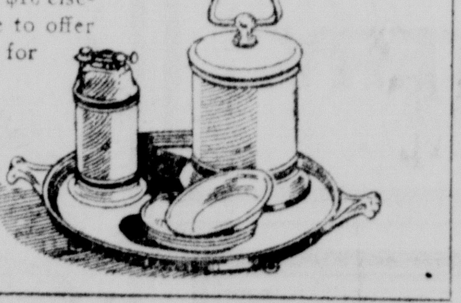

Above Specials are featured at our store Dec. 1-15

STAINLESS KNIVES FEATURE THIS SET

of 26 pieces, Wm. Rogers Mfg. Co. "La France" pattern. In its handsome case, this tableware is worth every cent of the $16.25 usually charged. Here are many years of service and a beautiful and popular pattern of which you will not tire.

Buy it Here for ONLY $11.85

BEAUTIFUL, MODERN, and of SPLENDID QUALITY

This 8-piece set of genuine "Amerith," in beautiful red and gray case, must be seen to be appreciated. Regularly priced at $27.

Buy it Here for ONLY $17.50

TREIN'S JEWELRY STORE

On the Corner

Dependable Quality and Value—Always

The Store of A WORLD OF GIFTS!

The New SCARFS have just been received

New colorful patterns in Silk, Chiffon, and imported weaves are shown in both squares and oblongs. Hand Blocked Scarfs --- Sport Scarfs

Here is a choice of the smartest in beautiful silks with gay borders and patterns—

Priced $2.25 up to $5.00

Soft, Silken SCARFS

Worn near the face are flattering—and they are now regarded with a definite fondness by women. The secret of their charm lies wholly in their individuality — their freedom from restraint. Their is the bright touch of smartness that accentrates the "style' 'of the wearer—they satisfy the instructive feminine plan or color.

See our Window Display.

Lingerie—She'll Love to Own

GOWNS

Prettily trimmed Georgette and Silk Gowns in various shades. Lace Trimmed. A Gift Supreme.

PANTIES

Beautifully lace trimmed models of fine silks in new shades to please her exacting tastes.

BRASSIERES

New Styles, lace trimmed, in soft silk materials, garter belts to match

CHEMISES

Lovely tailored Chemises of sheer Georgette in all the wanted shades

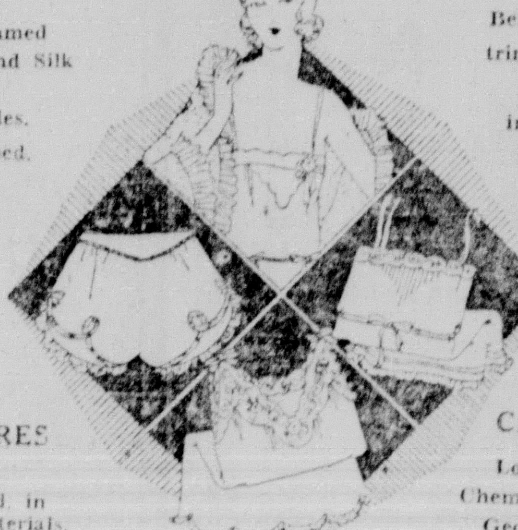

Nights Gowns, Brassieres, Chemises, Bloomers, Panties and other beautiful things in all the wanted shades and trimmings—

Priced from $1.00 up to $7.50

ACCESSORIES That Make for More Charm and Chic

Make our store your headquarters for distinctive new accessories. Our selection is always complete and never lacking the very newest ideas.

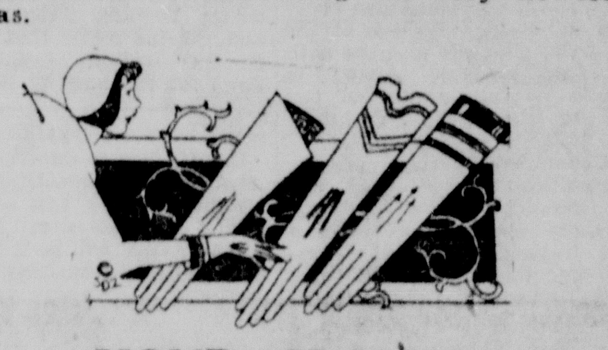

YOUR GLOVES

. . . . or gauntlets are an important note in the season's fashion dictates. They should harmonize with your costume. They should be as attractively styled and colored as this group is, and priced at only—

$3.00

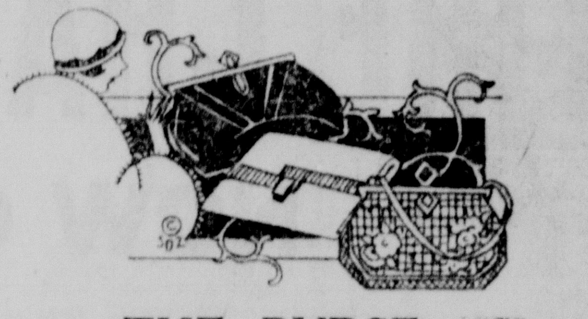

THE PURSE

. . . . to carry under your arm or to swing along with, should be attractively shaped and beautifully trimmed. You'll find a larger selection to choose from at our store—

Priced at $2.95 up to $15.00

SMART HOSIERY

Gordon Individually-Proportioned Stockings are designed according to leg dimensions as well as foot size. That's why they fit better, are smarter looking, more comfortable and wear longer.

A complete line of New Fall Shades—

Priced from $1.50 up to $3.50

Ready-to-Wear Clearance on Coats and Dresses—2nd Floor

The Christmas Store

Eichler Brothers

SERVING FOR 38 YEARS

The Christmas Store

JOSEPH GRUNDY NAMED SENATOR BY PENNA. CHIEF

He Is Believer In a High Tariff: Sen. Nye is Against Him

BULLETIN

Washington, Dec. 12—(UP)—A resolution proposing to deny a seat to Joseph R. Grundy, new Pennsylvania Senator-designate, was prepared for introduction into the Senate today by Senator Gerald P. Nye, Republican, North Dakota.

The resolution cites that Gov. John S. Fisher of Pennsylvania, who made the appointment ,was involved in the $3,000,000 Pennsylvania primary election which caused the Senate to bar the winner of that primary, William S. Vare.

Nye proposed to present the resolution when Grundy offers his credentials of appointment later in the day.

Nye will not insist on preventing Grundy from taking the oath of office as was done in the Vare case. He will ask instead that his resolution be referred to the Senate Privileges and Elections committee. Pending a decision of that committee Grundy will be allowed to take his seat in accordance with the usual routine.

His credentials, however, are expected to be sent to the committee for investigation.

Washington, Dec. 12—(AP)—Joseph R. Grundy, in whose scheme of things a high protective tariff comes just after religion, today stood within the ranks of the legislators of Capitol Hill, after a quarter of a century of intimate but unofficial association with them.

A veteran leader of behind-the-scenes politics and one of the nation's foremost exponents of high import duties on industrial commodities, Grundy, a Republican, was designated by Governor Fisher of Pennsylvania to fill the seat in the Senate which the members of that body considered William S. Vare unqualified to hold.

Credentials were rushed to Washingtn by a special delegation in order that they might be permitted at the outset of today's session and the oath of office administered, giving to Pennslvania its full quota of two Senators for the first time since March 4, 1927.

Opposition Develops

But opposition, however weak, was brewing. Senator Nye, Republican, South Dakota was the author of a resolution framed to prevent Grundy's admission on virtually the same grounds that constituted the basis for Vare's exclusion, the circumstances of the Pennsylvania state primary campaign of 1926.

Most of those who were prominent in the fight against Vare, could see no valid objection to seating Grundy. His appointment they regarded as entirely legal, constitutional and one that must be honored. From all indications, Nye was decidedly on the losing side of the controversy.

Although Grundy has been content throughout a life time devoted largely to the advancement of the Republican party in both state and nation to remain quietly in the background word came with the announcement of his appointment that he would be a candidate for election to the Senate in the primaries to be held in Pennsylvania next spring. Vare also will be a candidate and it is possible that former Governor Gifford Pinchot may enter the contest.

For High Tariff

Whenever tariff legislation has been pending in Congress, Grundy with his shock of white hair and easy-going genialty has been a familiar figure at the Capitol. There he is known variously as "Old Joe," "Uncle Joe," and sometimes as "The High Priest of Tariff Protection," depending upon the tariff views of the legislators supplying the pseudonym.

Just recently, testimony given before the Caraway lobby investigating committee brought him a prominent place in the headlines.

Youthful Cuist In His First Setback

Detroit, Mich., Dec. 12—(AP)—Marcel Camp, youthful Detroit cueist, suffered his first setback in the world's championship pocket billiard tournament at the Recreation Building last night. His failure to make an easy shot for the side pocket paved the way for Onofrio Lauri of Brooklyn to win by 125 to 101 in 9 innings. Lauri made a run of 70, the highest in the tournament, in the fifth inning, but one inning later Camp went to the front again with a run of 48. Erin Rudoph of Chicago continued sensational playing by defeating Joseph J. McCann of Jacksonville, Fla. Frank Taberski, defending champion, defeated Spencer Livsey, of Los Angeles, in the second afternoon game yesterday, 125 to 48, in 24 innings.

NOTICE.

You just can't afford to be motoring around and not have one of our $1.25 Accident Insurance Polices. We have a very fine North American Insurance Policy. Ask for further information by calling No. 5, Dixon Evening Telegraph, the old and reliable paper that has furnished this section of the state with news for the past 79 years. tf

NOTICE.

Our Christmas Greeting Cards have never been as beautiful as the ones we are showing this season. Come in and see them or call No. 5 and our representative will send you our books that you may look them over at your leisure.

tf B. F. Shaw Printing Co.

SHORTER SEASON FOR MAJORS NOW SEEMS PROBABLE

Matter is Said To Be Up To Presidents Of Organizations

BY WILLIAM J. CHIPMAN
(Associated Press Sports Writer)

New York, Dec. 12—(AP)—The great battle of unbroken silences came to a climax today with a combined meeting of National American league baseball forces at the Biltmore. Even at th's farewell conclave today, the most important item to the fans—the question of an earlier closing year—cannot be officially decided; some of the guard-house lawyers discovered that the two constitutions place this matter entirely in the hands of the league presidents.

Since both John Heydler and Ernest Barnared are known to favor a closing in September, it is safe to presume that the next major league campaign will extend from Tuesday, April 15, through Sunday, September 28. Such a chart would provide for 169 possible playing days, an ample number with Boston playing Sunday baseball.

The chief matter before the joint meeting was another thing dear, to Commissioner K. M. Landis—his project to require both major and minor league clubs to give official notice to baseball authorities upon acquiring control of a franchise in a smaller league. The commissioner, arch-enemy of chain-store ownership, believes that clubs purchasing lesser teams should be forced to notify the commissioner's office, the two major league headquarters and the National Association of Professional Baseball leagues.

The operation of such a rule would guide all clubs in organized baseball in their scouting activities. The rule could be beaten, of course, by secret working agreements, but the magnates will think twice before trying any such substerfuges. They remember what Commissioner Landis did last spring in the case of several transactions which he ruled irregular.

The question of broadcasting major league games also was on the agenda of the joint meeting today, with the chances favoring a retention of the present status—of leaving the matter up to each individual club to decide for itself.

Further deals or swaps of players remained in the air, the wholesale home-coming made possible by the two transactions yesterday was featured by the return of Grover Cleveland Alexander to the park where he won his major league spurs in 1911—Baker Bowl in Philadelphia. Old Alex the Great broke in eighteen years ago with twenty-eight victories. No first-year man since has been able to approach such a mark.

The meetings of each individual league at the commodore ended yesterday with the terse bulletin: "all quiet on the baseball front."

The National League decided to ask the manufactures of the official league ball whether the ball should be made without gloss. The senior major circuit last year had its umpires remove the gloss after the halfway post in the race had been reached. Anti-home run screens also were discussed, but no action was taken.

In Congress Today

THURSDAY

Senate:

Continues tariff debate.

Lobby committee hears testimony on sugar tariff.

Interstate Commerce committee resumes hearings on communications bill.

Agriculture sub-committee opens investigation of New York, Chicago and New Orleans cotton exchanges.

House:

Takes up Hawley bill to ratify agreement on settlement of four billion dollar French war debt.

Republican committee on committees meet.

Merchant Marine and Fisheries committee considers White fisheries bill.

Agriculture committee to hold meeting and outline program.

WEDNESDAY

Senate:

Lobby committee heard about attempt to get Latin American countries to bring pressure against proposed sugar tariff increase.

Demand of Minnesota editors for action on tariff bill started another controversy.

Interstate Commerce committee reported favorably bill to continue Federal Radio Commission indefinitely.

Approval by Congress of railroad valuation methods rejected by Supreme Court in O'Fallon case was asked by Senator Howell, Republican, Nebraska.

Additional tax reduction in form of cut in capital gains tax was proposed by Senator Couzens, Republican, Michigan.

Adopted increases in tariff duties on wool rags and shoddy.

House:

Passed Interior Department annual appropriation bill.

Heard representative Ramseyer, Republican, Iowa, criticize Senate flexible tariff provision.

Representative Garner of Texas, Democratic leader, advocated repeal of tax on club dues.

Pennsylvania delegation elected Representative Keiss, Republican, to succeed the late Representative Griest on Committee on Committees.

Ways and Means committee recommended passage of Hawley bill to ratify agreement on four billion dollar French war debt.

Representative Chalmers, Republican, Ohio, started move to organize representatives of Great Lakes states to guard their interests on Chicago Sanitary diversion case.

Bill to make sweeping changes in Federal Farm Loan act introduced by Representative Rainey, Democrat, Illinois.

Brief Summary of Last Night's News

(BY THE ASSOCIATED PRESS)

DOMESTIC:

Auburn, N. Y.—Eight convicts and head guard killed in state prison riot; state troopers rescue Warden and seven guards held as hostages and end revolt.

Harrisburg, Pa.—Governor Fisher appoints Joseph R. Grundy as Senator.

Washington — Grundy arrives to present credentials to Senate; announces he will fight for his seat.

New York—Mrs. Henry H. Rogers and two relatives sued for $750,000 by Rogers' former secretary, who alleges they caused his discharge in a divorce plot.

Washington — Senator Couzens proposes to amend income tax reduction bill, permanently cutting capital gains and loss tax from 12 1-2 to 10 per cent.

Little Rock, Ark.—Governor Parnell denies reports of peonage and slavery in Ozarks.

New York — William T. P. Hollingsworth, president of Claude Neon Lights Corp., arrested on charge of causing $5,000,000 slump in corporation's stock by inserting false advertisement in newspapers.

Washington—Duties on wool rags and shoddy raised as Democratic-Independent Republican split continues.

Washington—Hoover to raise American legation at Warsaw to status of embassy.

Springfield, Ill.—Six hundred miners announce plans to march to work at Auburn mine regardless of strikers' picket line.

FOREIGN:

Shanghai — Thousands reported killed in battle for possession of Canton.

London—House of Lords condemns Labor government's Egyptian policy by vote of 46 to 13.

Hirschberg, Silesia—Count Christian Stolberg Wenigerobe sentenced to nine months in prison for accidentally killing father.

London—Wind dies down, but weather bureau predicts continued storm.

Pashawar, India — Report from Kaedbul says 29 insurgents were brought to city and beheaded.

Edinburgh—Wets win in local option elections, one in district formerly dry.

ILLINOIS:

Rockford — Mitchell T. Turnbull 40, farmer, committed suicide yesterday by shooting himself. Illness and depression over the sale of his farm were blamed.

Chicago — Sam H. Thompson of Quincy was elected President of the American Farm Bureau Federation yesterday for the third consecutive time.

Aurora—The Kane County Board of Supervisors voted yesterday to pay $2,000 toward the medical bills of Deputy Roy Smith, wounded last March in a liquor raid on the Joseph De King home here, in which Mrs. De King was killed and her son Gerald, shot Smith.

Aurora—A geological survey of the Fox river valley has shown indications of oil, it was announced yesterday. Several thousand acres have been leased for drilling purposes.

Danville — Lou Gordon, co-pilot with Amelia Earhart on her trans-Atlantic flight, and A. L. Caperton were forced down yesterday by a fog. They landed at the local airport. They were enroute from Chicago to Miami in a twin-motored Sikorsky.

Fort Worth, Tex.—J. S. Bales of Springfield was re-elected president yesterday of the American Association of Rabbit & Cavy Breeders.

May Reduce Price Of Games For Kids

Chicago, Dec. 12—(AP)—School children may be admitted for 25 cents each to all major league baseball games in 1930 excepting those played on Saturdays, Sundays and holidays.

At the suggestion of Keensaw M. Landis, Commissioner of Baseball, Alderman Thomas J. Bowler of Chicago was bound for the joint meeting of the majors at New York today with the plan of cut rate tickets for youngsters.

"The youngsters are losing interest in baseball because they can't pay high prices for tickets," Bowler said. "If the rate is cut to 25 cents for them, they will become interested in the game again."

Subscribe today for the Dixon Evening Telegraph and receive one of our fine Lee County maps worth $2.50 free. tf

OUR BIGGEST

TIRE CHAIN SALE

NOW ON!

$2.85 to you on this sale for a 13½ lb. tire chain that will fit all sizes up to and including a 30x4.50 tire, equipped with heavy side chains and EXTRA HEAVY case hardened cross chains that are at least 40% heavier than are used on other makes of chains for like sizes.

WE SELL ALL OTHER SIZES IN PROPORTION

CAN YOU BEAT IT? NO!

Not even mail order houses or chain stores can sell the best case hardened chains as cheap as we are selling them now!

LOOK AT OTHER CHAINS FIRST .... That's fair to you
THEN COME AND SEE OURS .... That's fair to us
YOU WILL THEN SAY HOW? .... How can you do it?

ANSWER

We buy direct from a large factory that has a very small overhead expense, therefore can and do list their tire chains extremely low to us and we ourselves are satisfied with a very nominal handling charge.

We must have volume for this sale and our prices on every article we handle will more than please you.

We Stand Back of Our Goods and Business Methods

YOU MUST BE SATISFIED

Our Truck Cross Chains Are 50% Heavier. Come and See Them.

Newman Bros.
Riverview Garage
Phone 1000

Our Chains will give you twice the service for approximately one-half the cost. TRY A SET.

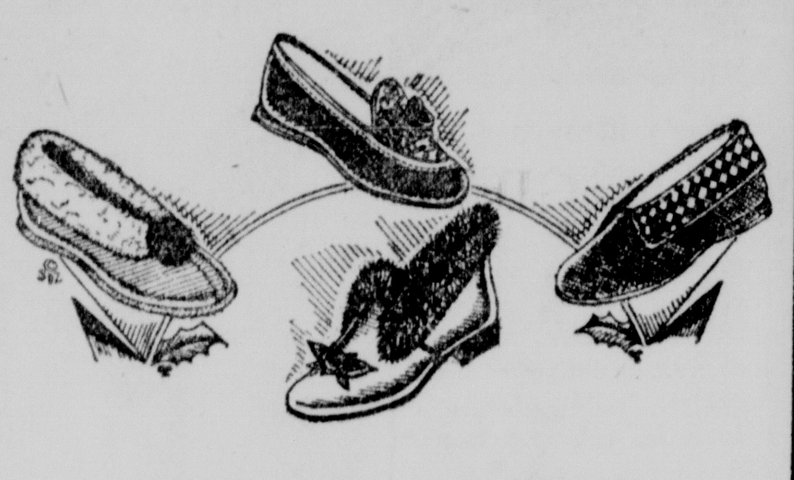

A Practical Gift!

SLIPPERS

95c to $4.50

For women, misses and children—high grade felt, satin or leather House Slippers with attractive trimmings and linings. In all sizes. Ideal gifts, indeed.

THE BOOTERY
106 First St.

9-445

Some day you'll buy her a

FRIGIDAIRE

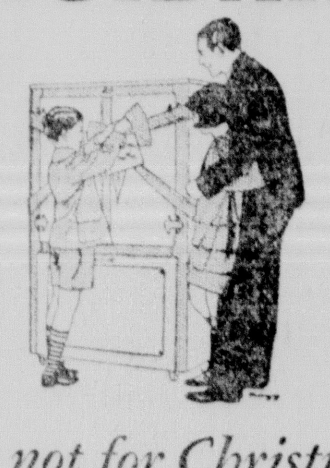

Why not for Christmas?

Every household model is now Porcelain-on-steel. And any size you select can be delivered for Christmas. Special Christmas terms on all household models. Call at our display room.

Cahill's Electric Shop
213 First St.

Modernize Your Home with Furniture Gifts

Make this a merry Christmas for yourself and your own home. Modernize it with things that are up-to-the-minute furniture that boasts the most unique styles and rich finishes. Our stock is most comprehensive—and our prices will save you many dollars. Attend tomorrow.

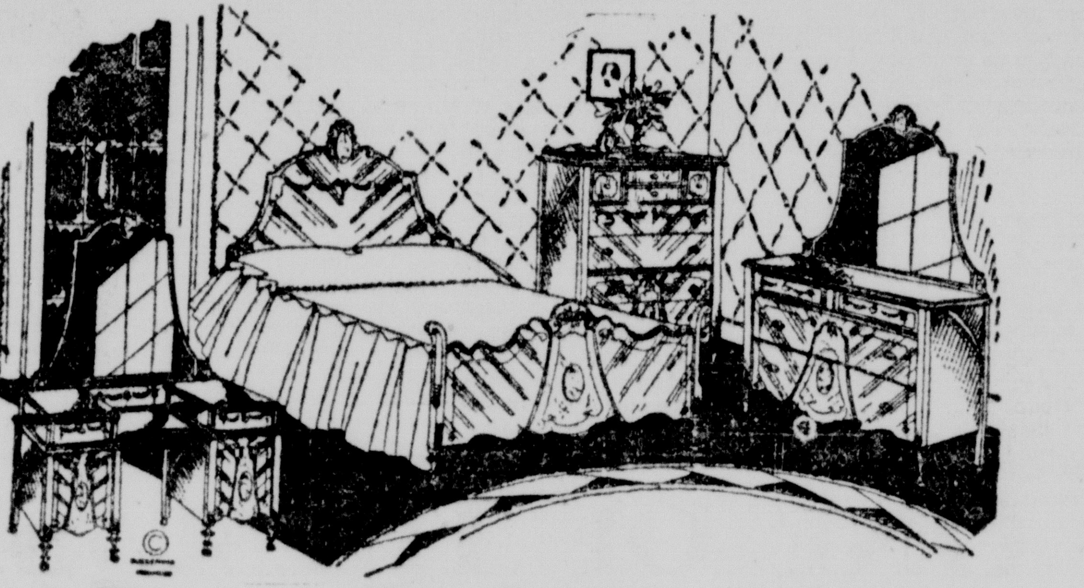

4-Piece Bedroom Suite

of Fine Grain Walnut

Four pieces of distinguished beauty developed of fine woods and trimmed in the most novel effects. Comprises the attractively styled ultra fashionable Bed, Chest of Drawers, full size Vanity and bench. Dustproof construction throughout—

$82.00

2 Piece Velour

PARLOR SUITE

A smart striking designed Parlor Suite that is offered in a choice of many attractive upholsterings. Spring filled, reversible cushion seats.

Tufted Back Arm Chair

One of the many outstanding features of this wonderful values. Xmas Sale price—

$69.00

Walnut 3 Piece TELEPHONE SET

A Suitable Gift

$10

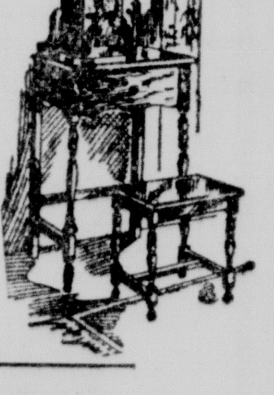

Complete with stool. Has drawer for phone book. Well made.

A Gift For Dad

Walnut Humidor

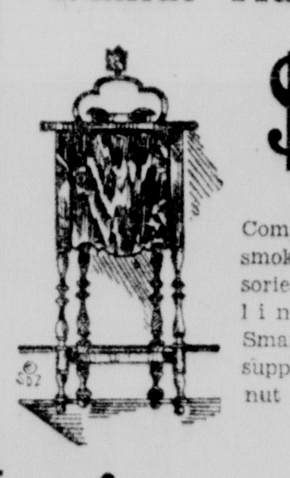

$10

Complete with smoking accessories. Copper lined cabinet. Smartly turned supports. Walnut finished.

Phone 44

Frank H. Kreim
Furniture and Rugs

86 Galena Ave.

SOCIETY NEWS

MENUS for the FAMILY

BY MRS. ALEXANDER GEORGE

Making The Christmas Fruit Cakes

Menu for Dinner
Baked Pork Chops
Escalloped Potatoes
Buttered Beets
Biscuit Honey
Apple and Celery Salad
Sliced Bananas and Cream
Sugar Cookies

White Fruit Cake

1 cup butter
2 cups sugar
4 tablespoons fruit juice (leftover from canned fruit)
1-2 cup citron, chopped or thinly cut
1 cup blanched and shredded almonds
1-2 cup coconut
1 cup white raisins
2 tablespoons lemon juice
2 tablespoons orange juice
3 tblespoons grated orange rind
2-3 cup candied cherries, chopped
1-2 cup chopped candied pineapple
1-4 teaspoon salt
4 cups flour
1 teaspoon soda
6 egg whites, stiffly beaten

Cream the fat and sugar. Add the rest of the ingredients, mixing just enough to hold them together. Pour into 2 loaf pans which have been fitted with waxed papers. Bake for 1¼ hours in a slow oven.

Dark Fruit Cake

1 cup butter
2 cups light brown sugar
1-2 cup orange juice
1 teaspoon lemon extract
1-2 teaspoon salt
6 eggs
2 teaspoons cinnamon
1 teaspoon cloves
1 teaspoon nutmeg
2 cups raisins
1 cup currants
1-2 cup chopped candied pineapple
1-2 cup chopped candied cherries
4 cups flour

Cream the butter and sugar. Add the rest of the ingredients and mix thoroughly. Pour into 2 loaf pans which have been lined with waxed papers. Bake for 1½ hours in a slow oven.

Imperial Fruit Cake

2-3 cup butter
2 cups sugar
5 eggs
4 tablespoons lemon juice
2 tablspoons grated lemon rind
1 cup raisins
1 cup chopped nuts
1-2 cup chopped candied fruit peel
1-2 cup chopped candied pineapple
4 cups flour
1 teaspoon soda.

Cream the butter and sugar. Add the rest of the ingredients and mix thoroughly. Pour into a large loaf pan which has been fitted with waxed paper. Bake for 2 hours in a very slow oven.

Sheets Are Longer, Cotton Survey Shows

Boston—(AP)—Sheets are longer or at any rate, the longer types are making big gains over the 90-inch size that was almost universal up to five years ago.

Cotton manufacturers conclude that either greater attention is being paid to comfort — or else that Americans are becoming a taller race.

A great cotton mill at Salem Mass., reports that the longer sizes comprise about two-thirds of its entire output as compared with about one-third in 1921.

The manufacturers believe that women are demanding the long sheets because of the greater practicability and because of the popularity of the box bed spring, which makes the more lengthy sheets highly desirable.

Fair Jurors Barred

not permitted to serve on juries in Montana.

YOUR CHILDREN

by Olive Roberts Barton

© 1929 by NEA Service Inc.

I don't know what eaves-dropping means exactly. What do you call it when you cannot help hearing what people say and can't get away?

Both happened to me the other day yet I was glad of it because I had a real thrill. I wouldn't have missed a bit of rare training a certain mother was giving her boy, for a couple of farms.

She was having something done in one of those booths where they bob you and wash you and wave you. I was in the one next door.

I didn't need another view of three pairs of woolen-stockinged shanks to know that she had company—young masculine company with ruddy complexions and gorgeous tow heads. I couldn't see the complexions and heads—not then — but I had seen them when they came in.

The boys had evidently met her after school somewhere and here they all were helping mother to be beautified.

Given An Errand

"Lane, I wish you'd do something for me," she said presently.

"Yes, mother."

"I'll be here for about 45 minutes and there's an errand I want you to do for me in East Liberty."

"East Liberty?"

"Yes. I want you to get me a package. You know where Reymer's is on Penn Avenue? Oh, yes you do! Well there's an alley right near. Go through that until you come out on Center Avenue. Go to Miss Lucy's shop there—you'll see her name on the window—and ask her for Mrs. D's package. Wait—get me a paper and I'll draw it for you. Then you'll know just where you are."

"It'll take a good while. Can I get Ray to drive me out?"

"No, Ray had to take the car to be fixed. He won't be back for an hour. You'll have to take a bus."

"What bus? Where? I don't know anything about busses."

"Right around the corner by the Diamond Bank, at the corner of Liberty and Fifth—you'll find it. Are you listening? If you can't find it ask someone. You can take that or another one on the next corner. The policeman will tell you.

"Here's the money for your fare. If you don't waste time you can be back in 45 or 50 minutes. I'll be ready by that time and Ray will be back. Then we'll get Dad and go home. Now run along. Listen to this carefully. Look at me. Watch the traffic! Now good bye."

Lessons in Reliance

I heard Lane depart. His mother said to the girl who was waving her, "I often give them things to do like that. They're always afraid they can't do it right, but they've never let me down yet. If Lane does that errand he'll be so proud of himself the house won't hold him."

"How old is he?"

"Ten."

"Mercy! I live with my sister and she has a boy—ten. Why she's worried if he goes two blocks out of his regular path to school."

I thought of all the children I knew whose mothers felt the same way.

This is the right kind of independence Mrs. D. is teaching her boys. Give them things just a little beyond their idea of what they can do. Not always risky, but often hard.

Think of the things it develops.

Success As Farmer Aids Woman Banker

Booneville, Ark. —(AP)—The only woman bank president in Arkansas thinks that the simple rules of business she employed to make her farm a success have helped her along in the banking business.

Entering the business world at a time when woman's place generally was thought to be in the home, Mrs. Mattie Edwards, head of the Farmers and Merchants National bank here, is regarded as one of the best bankers in the state.

Widowed 30 years ago with three small children, Mrs. Edwards, now 60, assumed management of the Edwards farm near here. She made the farm pay dividends. In 1910, through a bank reorganization, she became assistant cashier and vice president.

In 1921 she was chosen president, resigned in 1924 but was called back to the presidency a year later. She has held it since.

COLORS GIVE ADDED CHARM TO GIFTS OF COSMETICS—

Cosmetics, colorful as they are in themselves, have been given new color for Christmas time, according to the beauty editor of Farm & Fireside.

"Perhaps you would not think of sending a friend a box of cleansing tissues for Christmas," she says, "but three or four boxes in pale yellow, pink or green make a charming gift. Twelve little cakes of varicolored guest-size soap come in geranium, hyacinth, lilac, lime, pine and violet odors, packed charmingly in a box.

"Stunning rouge or powder compacts and also lipsticks may be had in almost any color to carry out the costume ensemble. A brilliant red or a soft green fits well into the Christmas color scheme."

Perfumes and cosmetics in colorful boxes are especially appreciated by convalescents or shut-ins, declares the beauty expert.

HOUSEHOLD SUGGESTIONS—

APPETIZING TEA—For chilly afternoons, nothing is nicer than a steaming cup of tea with a bit of mint it in. You can use dried mint or you can raise a little sprig or two of it in a sunny window in an ordinary flower pot.

SEAT-STICK UMBRELLAS—England has invented a neat umbrella which is also a seat-stick. It has a leather hammock seat and a metal stem covered with pigskin, crocodile or lizard, which unscrews at the top to reveal a silk umbrella. It is a novelty which will be much appreciated by folks who follow the horses in any and all kinds of weather.

CENTERING SALAD—When you remove a gelatine salad upon the serving plate, sometimes it slithers in the wrong direction and is difficult to move without breaking. Put your serving plate under cold water, shake off all visible dampness, before sliding the gelatine upon it. There is just enough moisture left to make the gelatine less reluctant to move and you can center it easily.

SUIT-CASE PACKER — When packing week-end suitcases, if you use corrugated paper to hold your most fragile garments, they will emerge at the end of the trip wrinkleless and fresh—if you are careful, that is, to pack carefully.

CLEAN TUB—If you use a cloth wrung out of water to which a little kerosene has been added, it will keep the bath tub shining.

CLOTHES SAVINGS—If you mend your clothes before they go to the laundry they will last twice as long. It takes no longer.

TIME SAVERS—If you keep a package of sticker-labels near at hand and mark clearly everything you put away, like boxes of Thanksgiving trimmings or Christmas ribbons, it will save lots of time when you look for them again.

COLOR QUESTION—When children continue to get their towels and wash rags in the bathroom mixed up with each others' and their parents, an excellent idea is to buy sets in different colors, giving each child his choice. You might even match up Tom, Mary and Elsie's toothbrush and their linen and they never will get mixed up again.

STAINLESS SHEARS—Stainless kitchen shears are now on the market and are a boon to the housewife who uses them constantly for cutting vegetables, fruits, fish and other foods.

SIFTING TIME—The time to sift flour is before measuring, not after. Sometimes flour gets so packed down in the bin that, unless sifted, a cupful of it is nearer a cup and a half.

TWO EGG-BEATERS— Having two egg-beaters is a small expense but a huge timesaver. Cakes, pies and puddings that use both yolks and whites beaten can be made much more quickly with two beaters to use.

"YES, OR A GOOD NAP ON THE SOFA"—

"After a hearty dinner nothing is daintier than kisses or meringues," read the housewife from Woman's Home Companion. "Yes, or a good nap on the sofa," growled the over-entertained husband.

FASHION HINTS—

WRINKLED GLOVES — The suit and coat now ask for from three button to six button gloves. Beige, soft grey and black are smart shades. White is good for dress. Evening asks for pink ones, usually suede. All are worn wrinkled down to wrists.

VELVET HAT—Very autumn looking is a flaring brimmed hat of golden brown that uses seven shades of beige, brown and red in striped effect to fashion its crown. A tiny bow in the back is of the reddest shade.

(Additional Society on Page 2).

SHIPPING TAGS.
B. F. Shaw Printing Co.

Kline's
NATIONAL CHAIN OF DEPARTMENT STORES
FOR CHRISTMAS GIFTS

SELECT GIFTS NOW ON KLINE'S LAY-A-WAY PLAN
A Small Deposit Will Hold Gifts Selected Until Christmas

CASH YOUR CHRISTMAS SAVINGS CLUB CHECKS HERE
You Won't Be Obligated to Make a Purchase

BRING THE KIDDIES TO
TOYLAND
Brimful of Wonderful Toys for Girls and Boys

Baby Dolls!
Exquisitely dressed 15 inch Dolls that Sleep and Cry. Just made for a little girl's arms! $1.98

Luxurious Reed Doll Carriages featured at $4.98
Desk Sets with attached Instruction Board $4.95
Colorful, Upholstered Reed Rockers $2.98
Attractive Hardwood Table and Chair Sets $3.98

Velocipedes
Healthy youngsters will love racing on these sturdily made Bikes; have extra heavy rubber tires. $7.95

Toy Automobiles—in the 1930 models $4.95
Electric Train Sets 98c up
Aeroplanes, Dump Trucks and other Steel Pull Toys 98c up
Gigantic Steel Pedal Planes $7.95

Imperial Tailored
MEN'S GIFT
SHIRTS
that are sure to please
$1.98
A man simply can't have too many shirts . . . especially, if they are selected from this group of Solid Color and Silk Stripe Woven Broadcloths, Novelty Woven Madras and Jacquard Rayons!

SUPERBA GIFT TIES
Mogodores, Twills, Satins and Jacquards in the newest patterns and colors! 95c

Boys' Blouses & Gift
SHIRTS
98c
They are finely made of Broadcloths, Rayon Stripes, Novelty Broadcloths and Woven Madras!

Leatherette
COATS
$6.98
Warmly Sheeplined, black Dupont Leatherette Coats with Wombat collar.

Boys' Novelty
Sweaters
$1.98
The newest novelty patterns in snappy Rayon and Wool Slipovers.

Women's Lovely
LEATHER GIFT
BAGS
in New Novelty Styles
$2.98
These bags splendidly answer the question of what to give her! Every wanted leather . . . every wanted style . . . every wanted color is here! They're beautifully lined and fitted.

BEAUTIFUL GIFT SCARFS
A glorious, colorful selection of silk Triangles, Squares and Oblongs at $1.98

WOMEN'S FULL FASHIONED GIFT
HOSIERY
The Ideal Gift - Holiday Boxed
$1.49

Exquisitely silk-to-top sheer Chiffon Hose, with dainty Picot edge; also clear textured Service Weight Hose. Remember HER!

Boxed Gift Kerchiefs
A charming selection of embroidered, scalloped and daintily hemmed handkerchiefs. 3 to box. 49c
Others at 79c Box

Fashionable Fur Trimmed
WINTER COATS
The Gift She Will Appreciate Most
Luxurious fur trimmings . . . styles inspired by exclusive models . . . and smooth textured fabrics . . . make this group of coats a decidedly interesting one, indeed! Take advantage of this opportunity!
$24.75

New Silhouette
DRESSES
$9.85
Fascinatingly styled and gloriously colorful . . . this group of frocks deserve their popularity!

Children's Chinchilla
Winter Coats
$4.95
Warm . . . smartly styled . . . with notch or fur collars . . . these McKenna Chinchilla Coats are splendid for Winter.

Women's Smart
CREPE de CHINE
Underwear
Make Splendid Gifts
$1.98

Frivolous silk undies . . . daintily lace trimmed or chicly tailored . . . are most desirable by the feminine woman! Choice of Dance Sets, Chemises and Steps-ins. Holiday Boxed.

Exquisite Negligees
of beautiful Brocaded Satin, or embroidered Sport Satin! Only $4.98

COMPARISON PROVES WHY KLINE'S ARE HEADQUARTERS FOR CHRISTMAS GIFTS!

SCHILDBERG'S
The Rexall Store
"On the Corner Just South of the New Bridge."
Christmas Suggestions
BOX CANDY 49c to $3.50
BOX CIGARS 25c to $4.50
CIGAR LIGHTERS 98c to $3.78
SHEAFFER FOUNTAIN PENS
KODAKS
Box Stationary 35c to $2.50
PERFUME ATOMIZERS
TOILET ARTICLES
PERFUMES
TOILET WATER
The Largest Stock of Stationary in Dixon.

RADIO RIALTO

THURSDAY EVENING

454.3—WEAF New York—660
(NBC Shain)

7:00—Sunshine Hour, Rudy Vallee Orchestra—Also WTMJ.
8:00—Singers—Also WTAM KYW.
8:30—Melody Moments, Oliver Smith, Tenor—Also WLS.
9:00—Recorders' Program—Also WTMJ.
10:00—Grand Opera—Also WTAM.
11:00—Hal Kemp's Orchestra in an Hour of Dance Music—WEAF.

348.6—WABC New York—860
(CBS Chain)

7:15—Talk by Frederic William Wile—Also WCCO.
8:00—Detective Mysteries—Also WBBM.
8:30—Around the Samovar—Also WBBM.
9:00—Music of the Air—Also WBBM.
9:30— National Forum — Also WBBM.
10:30 — Hotel Orchestra — Also WBBM.

394.5—WJZ New York—760
(NBC Shain)

7:00—Serenade—Also WLW.
7:30—The Sparkers—Also WLS.
8:00—Lambert and Hillpot—Also KDKA.
8:30—Mendoza Orch.—Also WLW.
9:00—AK Midweek Hour—Also WGN.
10:00—Slumber Music, String Ensemble (1 hr.)—Also KDKA.
10:30—Amos 'n' Andy—WMAQ.

CLEAR CHANNEL STATIONS

293.9—KYW Chicago—1020

5:30—Uncle Bob (Walter Wilson).
6:00—Party; Orchestra; Lads.
7:00—WJZ (30m); Radioet.
8:00—WEAF & WJZ (2 hrs.)
10:00—News ;Orchestra; WJZ.
10:45—Dance Music (3¾ hrs.)

344.6—WENR Chicago—870

11:00—The Music Parade.
11:30—Mike & Herman; Gossip.
12:00—DX Air Vaudeville (2 hrs.)

416.4—WGN-WLIB Chicago—720

6:00—Quin; Dance; Comedians.
7:00—Floorwalker & Dance.
8:00—Pat Barnes; The Major.
9:00—WJZ (30m.); Frolic.
10:00—News; Features; Dance (3h)

344.6—WLS Chicago—870

6:30—Supper Time; Books; Angelus.
7:30—Same as WJZ (30m).
8:00—Orchestra (30m.); WEAF.
9:00—Musical Programs.
10:15—Vocal and Orchestra (45m)

447.5—WMAQ Chicago—670

5:15—Topsy Turvy; Story.
6:00—Orchestra; Pianist.
6:30—Prep Pepper; Orchestra.
7:00—Lecture; Health Talk.
7:30—Music & Features (2½ hrs.)
10:00—Dan & Sylvia; Amos; Orch.
11:00—Dance Music (3 hrs.)

428.3—WLW Cincinnati—700

6:30—Through the Jar.
7:00—Hour from WJZ.
8:00—Troupers (30m.) WJZ (30m.)
9:00—The Hall; Fillmore's Band.
10:00—Melody Maids; Scrap Book.
10:30—Los Amigos; Orchestra.
11:30—Mansfield & Lee; Dance 1h.

280.2 WTAM-WEAR Cleveland 1070

6:00—Music; Radioet.
7:00—Ed McConnell; The Boys.
8:00—WEAF (30m); Jolly Jester.
9:00—Same as WEAF (2 hrs.)
11:00—News; Feature; Dance 1 hr.

299.8—WHO Des Moines—1000

6:00—Santa Claus; News; Music.
7:00—WEAF & WJZ (3 hrs.)
10:00—Brevities; Grab Bag.

FRIDAY EVENING

454.3—WEAF New York—660
(NBC Chain)

7:00—Orchestra & Cavaliers—Also WOC
8:00—Harbor Lights, Sea Story—Also WOC
8:30—Gus & Louie—Also WOC
9:00—Negro Quartet—Also WOC
10:00—Hotel Dance Orchestra—Also WWJ

348.6—WABC New York—860
(CBS Chain)

7:00—Footlights—Also WCCO
7:30—The Penman—Also WMAQ
8:00—Story Hour of Adventures of Mary and Bob—Also WMAQ
9:00—Radio's Court of Appeals—Also WMAQ

394.5—WJZ New York—760—
(NBC Chain)

6:30—Circus Stories—Also WLW
7:00—Drama & Orchestra— Also WLW
7:45—Famous Lovers—Also WLW
8:00—Jones and Hare—Also WLW
8:30—Memories—Also WHAS
9:00—Quakers, Vocal & Orch.—Also WLW
9:30—Chorus and Orch.— Also WLW
10:00—Slumber Music (1 hr.)—Also KDKA
10:30—Amos 'n' Andy WMAQ

CLEAR CHANNEL STATIONS

293.9—KYW Chicago—1020

5:30—Air Circus
6:00—Feat.; Tea Garden Orch.
6:30—WJZ & WEAF (3½ hrs.)
10:00—News; Orchestra; WJZ (15 min.)
10:45—Dance Music (3¾ hrs.)

344.6—WENR Chicago—870

11:30—Dance; Mike & Herman; Gossip
12:00—DX Air Vaudeville (2 hrs.)

416.4—WGN-WLIB Chicago—720

6:00—Quin; Dance; Comedians
7:00—Radio Floorwalker
7:30—Feature Programs (2½ hrs.)
10:00—News; Features; Dance (3 hrs.)

344.6—WLS Chicago—870

6:30—Supper Time; Books; Angelus
7:30—WLS Singers; Orch.
8:30—The President; WEAF (30 min.)
9:30—Feature Program
10:00—Dance & Showboat

447.5—WMAQ Chicago—670

5:15—Topsy Turvy; Story Time
6:00—Orchestra; Pianist
7:00—Musical Program
7:30—WABC Programs (2 hrs.)
9:30—Singers (30m.); Dan & Sylvia
10:15—Music; Amos; Music
11:00—Dance Music (3 hrs.)

428.3—WLW Cincinnati—700

6:00—Educational; Scrap Book
6:30—Hour from WJZ
7:30—Dr. Wifco (15min.); WJZ (45 min.)
8:30—Band (30min.); WJZ (1 hr.)
10:00—Duo; Scrap Book
10:30—Burnt Corkers; Dance
11:30—Sweet & Low Down
12:00—All Night Party (3 hrs.)

280.2—WTAM-WEAR Cleveland—1070

6:00—Suitmen; The Boys
7:00—Hour from WEAF
8:00—Fur Trappers
8:30—Friday Frolic
9:30—Orch. & Feature
11:00—Melodies; Dance (1 hr.)

299.8—WOC Davenport—1000

5:30—Bulletin Board; Feature
7:00—WEAF Programs (3 hrs.)
10:00—Feature; Ensemble (1¼ hrs.)

Where Blast Killed Five, Hurt 50

This picture shows wreckage of the Munhill, Pa., postoffice building after a terrific explosion destroyed the two-story frame structure, burying a score of persons under the debris, killing three men and two women, and injuing 50 others. The postoffice was crowded at the noon hour when the blast, believed to have caused by esccaping gas, occurred.

Rites for Last of U. S. War Dead

The impressive military rites held in the Arlington, Va., National Cemetery fo rthree soldier heroes of the post-war campaign in Archangel, Russie, are pictured above. They were among the last of America's war dead to be returned to this country from Europe, 72 other bodies having been sent to other states, mainly Michigan, for burial. Above you see Capt. Harvey Miller, commander of the Veterans of Foreign Wars, placing medals on the flag-draped caskets.

NEED LETTER HEADS?
B. F. Shaw Printing Co.
Printers for 79 years. Tel. No. 5. tf

Mike And His Pup Are On Water Cart

Memphis, Tenn.—(UP)—This is a story about Pat and Mike. Pat is a liquor loving pup and Mike is often in his cups.

Mike O'Malley is an Irishman but Pat is just a dog. Both were "jugged" on charges of drunkenness. After Pat was released from the pound his master found him "dog drunk" after a second spree.

Now both are on probation to Judge Lewis T. Fitzhugh, Mike with a long workhouse term over him and Pat with the pound and death. Mike vows both he and Pat are on the "water wagon for good."

Christmas Cards in great variety and most beautiful. B. F. Shaw Printing Co. tf

NO MORE PILES

Pile sufferers can only get quick safe and lasting relief by removing the cause—bad blood circulation in the lower bowel. Cutting and salves can't do this—an internal remedy must be used. Dr. Leonhardt's Hem-Roid, a harmless tablet, succeeds because it relieves this blood congestion and strengthens the affected parts Hem-Roid has a wonderful record for quick, safe and lasting relief to Pile sufferers. It will do the same for you or money back. Rowland's Pharmacy and durggists everywhere sell Hem-Roid with this guarantee. —Adv.

HERE'S A GREAT CHRISTMAS RADIO OPPORTUNITY

Price Cut

ON FAMOUS

Airline-9

REG. US PAT. OFF.

SCREEN GRID

AND YOU PAY ONLY $2.00 WEEKLY

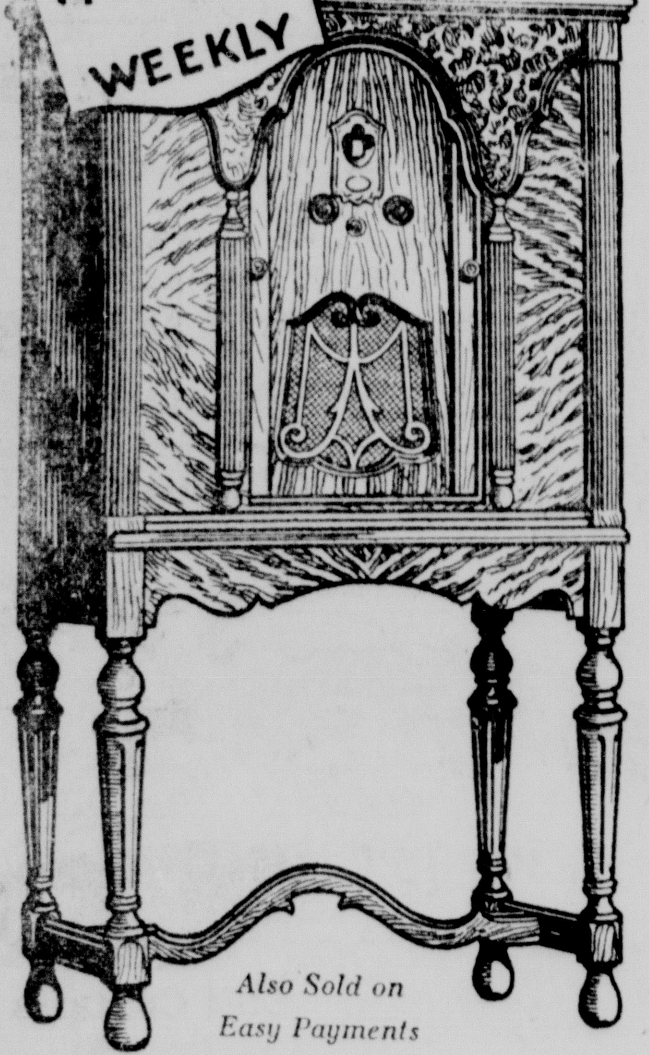

YOU can give no finer gift than Radio . . . you can give no finer Radio than Ward's New 1930 Airline-9 Screen-grid! In this—our greatest radio achievement—we give you Radio performance unsurpassed in sets costing up to $100 more!

Enormous power, new thrills and a greater mastery of distance without the disturbing noises usually accompanying such far-reaching selectivity. All this, we give you in the new Airline-9 . . . and at a reduced price that will save you from $25 to $100!

Lose no time! Such amazing Radio Value is certain to attract an enthusiastic response. Make your selection NOW! Enjoy now—Pay later!

WAS $121.50

Now

$109.50

UNEQUIPPED

Also Sold on Easy Payments

Two Other Popular Models Reduced

MODEL 2465—All Electric, 8-Tube Console! Another wonderful value at the new and lower price! Built under latest R. C. A. and other famous patents. Has Super-Dynamic Speaker, famous push-pull amplification. Beautiful two-tone walnut finished cabinet with matched sliding doors. Unusual selectivity—performance that rivals other instruments selling at $25 to $50 more. $89.50

MODEL 2492—All Electric, 8-Tube Console, at a record-breaking low price. Handsome Walnut veneered cabinet with latest sliding doors. Equipped with Super-Magnetic Cone Speaker. Push-pull system of amplification gives practically equal tone value to all notes over the entire musical range. Reduced now to a price that brings the finest Radio performance within reach of all. $69.50

FREE DELIVERY — FREE INSTALLATION — FREE SERVICE

MONTGOMERY WARD & CO

Phone No. 197. 80 Galena Ave.—106-108 E. River St., Dixon, Ill.
Store Hours: Daily, 8 A. M. to 6 P. M. Saturday, 8 A. M. to 10 P. M.

NEW RED CROWN ETHYL

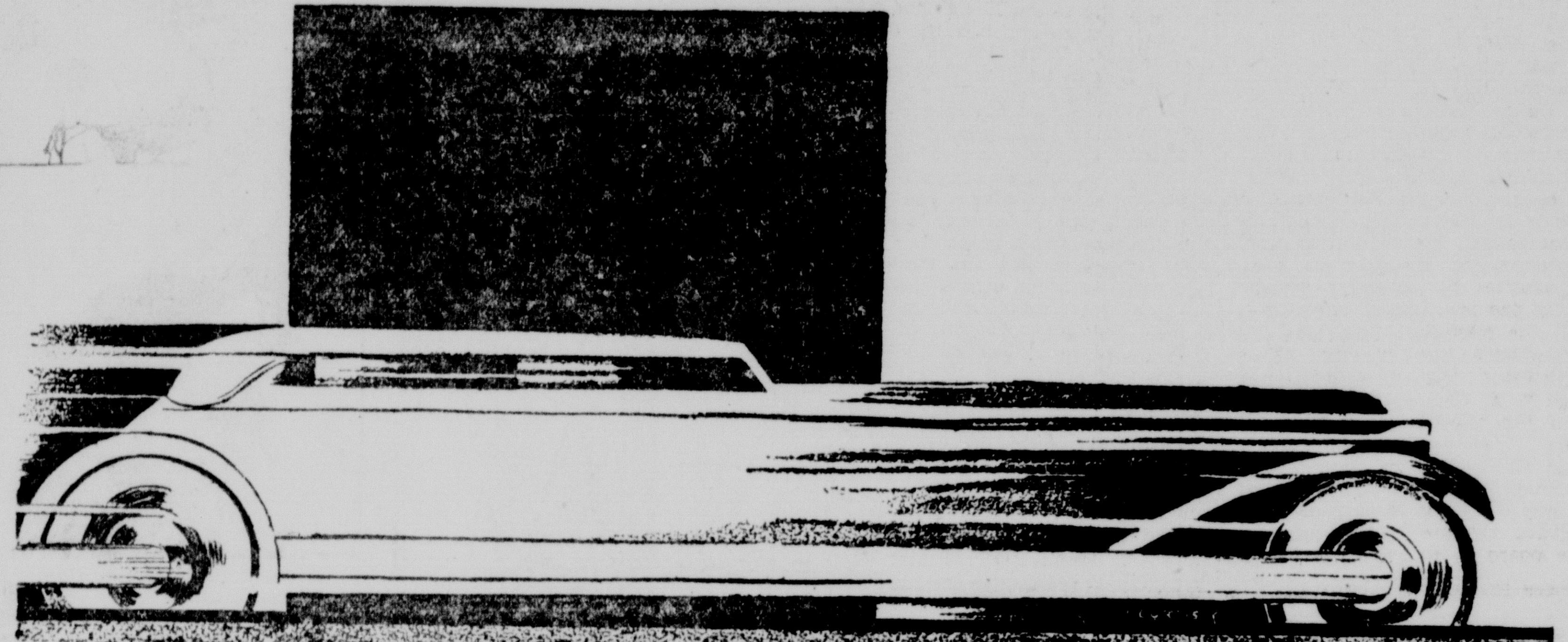

Packed With Power

Yet it starts easier! Is light—volatile! Has tremendous speed and gives a brilliant performance! New Red Crown Ethyl has all this and more—it has a higher anti-knock rating. No stuttering! No false notes! Just a smooth, rythmic flow of sustained, steady power . . . . New Red Crown Ethyl is the ideal gasoline for even the most advanced high compression engines. It imparts brilliant performance to any car—in any weather—*anywhere.*

Steer for the nearest Red Crown sign. Fill up with New Red Crown Ethyl, and learn the delight of riding in a car fueled with this sensational gasoline.

For quick service use air mail

RED CROWN ETHYL GASOLINE

Tune in next Sunday, from 2 to 3 P. M. (Central Standard Time) for Chicago Symphony Orchestra over—

WGN, Chicago
WJR, Detroit
WTMJ, Milwaukee
WOC, Davenport } Alternate
WHO, Des Moines } each week
WOW, Omaha
WDAF, Kansas City
KSD, St. Louis
KSTP, St. Paul
WEBC, Duluth-Superior

Standard Oil Company
(*Indiana*)
DIXON, ILLINOIS

5044

SPORTS OF ALL SORTS

IOWA MOVES TO REGAIN PLACE IN CONFERENCE

Twenty-Two Athletes Are Declared Ineligible By Board

Iowa City, Ia., Dec. 12—(AP)—eiterating its conviction that the roper fie d of athletic competition r the University of Iowa lies in he Western Conference, the Iowa oard in control of athletics last ight declared ineligible 22 athletes nd renewed its battle for Confer- nce reinstatement. The charges gainst the athletes were that they eived aid from the now famous rust fund."

The list of athletes was not made ublic, but it was known that five otball players, Mike Farroh of ichigan City, Ind., elected co-cap- in of the 1930 eleven last night; ran Pape, Dubuque; Pete Affre, uincy, Ill.; Irving Nelson, Omaha, nd Seward Leeka, Independence, o., were on the list.

Nelson, Farroh and Leeka are also gulars on the basketball team.

The board, which met in the af- rnoon and continued in session un- after midnight, drafted a resolu- on inviting the conference to "send committee to Iowa City within the ear future to review the situation r the purpose of ascertaining hether essential justice due these en may not warrant their rein- atement."

Gives Conference Power

The resolution was in fact a waiver the right of the individual school act finally on the eligibility of its hletes, giving to the conference the thority to reverse the eligibility ndings to any member institution.

While yielding this right, the board ain asserted its "sovereign jurisdic- on" on the selection of the person- l of the staff and administrative ganization at the university, there- upholding its right to retain eorge T. Bresnahan as track coach spite the disapproval of the Con- rence.

Dean C. C. Williams said a thor- gh investigation would begin at ce into the cases of each of the 22 spended athletes.

The board in its resolution placed the blame for the troubles of the athletes on "an irregularity of a past athletic administration." It further stated that it felt "t was not fair or just to the individual athlete to penalize him for the innocent participation," in the trust fund, which had received official sanction at the time of its existence.

Called Coaching Staff

The Hawkeye coaching staff was called into the board session for a time, an extraordinary procedure, presumably for discussion of booking games.

Iowa clinched at least two contests for the 1930 season during the day. One game, with Penn State November 15, will be played either here or at Soldier Field, Chicago. The other is the first on a four game contract with the University of Nebraska, to be played here November 22.

Representations to the University of California for a game here October 15 were refused because of lack of an open date on the coast team's schedule. Baylor University of Texas and Detroit University were also invited to play Iowa, Baylor here November 4 or 11, and Detroit there Nov. 1.

The renewal of the fight for reinstatement in the Big Ten apparently exploded rumors yesterday that a new conference was being considered comprising the universities of Wisconsin, Minnesota, Iowa, Nebraska, Missouri and Kansas.

EVIDENCE DESIRED

Chicago, Dec. 12—(AP)—Critics of the Western Conference have been invited to produce whatever evidence they claim to have on subsidizing and proselyting of athletes, or to stop "whispering, gossiping and scandalizing."

Major John L. Griffith, Athletic Commissioner of the Conference which severed athletic relations with the University of Iowa on similar charges, said his organization would investigate every charge and promised swift action if it was needed.

"If anyone has information that any member of the Western Conference or any alumnus of any conference school is conspiring to or violating conference rules, let him come to us with his information. We will investigate it thoroughly and in confidence. Anyone who is a friend of clean athletics will do that. Those opposed to clean athletics will whisper and gossip about. It's time for the gossipers to stop gossiping."

Major Griffith said the number of persons connected directly or indirectly with Western Conference schools, who will cut corners to help their teams win games, is surprisingly small.

"There are about 300,000 alumni of Western Conference schools, about 100,000 students and about 300 assistants to athletics directors," Major Griffith said. "Yet, I doubt if there are a score among them all who are willing to cut corners to help their respective teams play winning football, baseball, basket ball or what the case may be. Reports of alumni paying some athlete's way through school are myths. Such generous-hearted persons do not exist as far as we know. Many of them promise to do so but do not fulfill their promises.

Bowling News

The Underworlds are still undefeated in the class B bowling league at the Pastime alleys and last night increased their lead by taking three straight games from the Highway bowlers. Becker with 203 rolled high singles and his 559 total stood up for high total score. The Walnut Grove Products team defeated Covert's Coffee Shop three games. Slothower was high individual with 222 pins and his score of 582 pins for the series set a new record high mark for the season. Ashton won two out of three games from Shawger's, Cross being high individual with 201 and Sunday, high for the series with 509. Next Monday evening the Underworlds meet Shawger's team, Covert's Coffee Shop will clash with the Highway five and on Tuesday Ashton meets the Walnut Grove Products team. The scores are as follows:

Ashton

Boers	116	144	126	386
Cross	201	158	129	483
Faber	165	127	130	422
Schafer	159	139	156	454
Sunday	148	193	168	509
Totals	789	761	709	2259

Shawger

Shawger	132	167	121	420
Dusing	140	141	178	459
Lang	158	146	155	459
Lennon	163	127	175	465
Bremer	147	178	141	466
Totals	740	759	770	2269

Covert's Coffee Shop

Ledine	212	166	142	520
Harms	121	133	120	374
Lennon	173	158	162	493
Maysillis	189	119	138	446
Flaningam	146	189	147	482
Totals	841	765	709	2315

Walnut Grove

C. Emmert	176	165	180	521
Slothower	185	175	222	582
Reese	159	156	144	459
B. Emmert	167	179	195	541
Deitweiler	187	135	191	513
Totals	874	810	932	2626

Highway

Reeder	146	103	149	398
Hardy	174	134	170	478
Keenan	135	167	129	431
Crom	117	172	163	452
Roberts	135	146	141	422
Totals	707	722	752	2181

Underworlds.

Brenner	160	150	154	464
Schertner	190	145	191	526
K. Detweiler	116	161	168	445
Hargrave	153	143	137	433
Becker	203	167	189	559
Totals	822	766	839	2427

FIGHTS LAST NIGHT

(By The Associated Press)

New York — Harry Wills, New York, knocked out Andrea Castano Mexico, (3).

Great Falls, Mont., Fred Lenhart Spokane, light heavyweight, outpointed Chuck Burns, San Antonio (10).

Oakland, Cal. — Fred "Dummy" Mahan, El Paso, welterweight, stopped "Babe" Aneerston, San Jose Cal., (9).

Consider Three For Washington's Coach

Seattle, Wash., Dec. 12 —(AP)— A dispatch to the Seattle Times from its sports editor, George Varnell says that Jimmy Phelan of Purdue, Clarence Spears of Minnesota and Bert Ingwersen of Iowa are being considered for the vacant University of Washington football coaching post.

Varnell is accompanying Earl Campbell, Washington graduate manager, from Chicago to Seattle. The dispatch was sent yesterday from Bismark, S. D.

Announced of a final selection will be made within a week, Varnell said.

Tags for sale by the B. F. Shaw Printing Co. tf

GRIDIRON NEWS

Hamilton, N. Y., Dec. 12 —(AP)— The best an eastern football team invading the Pacific coast can expect is per cent the worst of it, acording to Andy Kerr, Colgate coach, who also has charge of organizing the east team for the annual charity game with the best at San Francisco for the Shriner Hospital for crippled Children.

"Look out there and you'll see the the reason," said Kerr pointing to Whitnall Field, the Colgate gridiron. "That field is frozen as hard as a rock and is as slippery as a mill pond. It is the same in any other section of the east or middle west. You can't hold practice on a field like that. Why you can't even walk on it without slipping.

"On the coast it is different. They have fine football weather through New Year's. You can work them as hard as you want without incurring any injury risk. The difference in the weather conditions and training facilities amounts to at least 20 per cent advantage for the coast team."

The trip across the continent is no handicap either way in Kerr's opinion. "It may be boresome in some respects, but it is also restful," he explained.

"In good weather, the western eleven is at no disadvantage coming east but would be heavily handicapped in rain or snow or extreme cold," Kerr declares.

"They don't have any of that November weather out there and they'd be lost if they struck it here. During the season the eastern teams would give much better accounts of themselves."

New Manager For Chicago Stadium

Chicago, Dec. 12—(AP)—Upon the shoulders of John F. Bowman of Chicago, who gained a wide reputation for putting over big conventions, today rested the task of changing figures in the Chicago Stadium Corporation books from red to blue.

Directors of the corporation, which operates the huge $7,000,000 west side sports and exposition building, selected Bowman general manager last night. He fills the postion which Patrick "Paddy" Harmon held before he was ousted by discontented stockholders and directors.

While the Stadium has been making some money on boxing shows since it was opened last spring, it has lost considerable because of the failure to land expositions and conventions. The directors believe Bowman will be able to swing that business to the Stadium and his efforts will be largely devoted to that field. Nate Lewis, matchmaker, and Sidney Strotz, secretary and treasurer, will handle most of the boxing show promotion.

Stadium directors today refused to comment on reports that Harmon, who conceived and built the stadium, was recruiting help among stockholders for a controlling interest in the corporation. Harmon, who claims to own more than 40 per cent of the stock, has indicated he would fight to regain control, the presidency and general managership. Sheldon Clark, Chicago sportsman, succeeded him as President.

TO HEAD GOLF ASSN.

Chicago, Dec. 12—(AP)—Leslie S. Gordon of the Indiana Hills Country Club, Chicago, is slated for election to the presidency of the Western Golf Association tonight.

The association will hold its annual meeting, elect officers and discuss courses and dates for 1930 tournaments. Gordon is to succeed Robert M. Cutting of Chicago.

Fire and Auto Insurance. H. U. Bardwell. tf

SLEDS SLEDS SLEDS

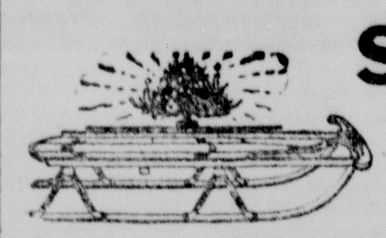

Get your sled now! Sleds at all prices. These are well made, flexible pattern, hardwood frames, steel grooved runners and well braced---

33-Inch SLED for ......$1.00 | 40-Inch SLED for $1.75
36-Inch SLED for ......$1.50 | 45-Inch SLED for $2.00

E. N. Howell HARDWARE CO. DIXON, ILLINOIS

The Gift of Gifts for Mothers

ALWAYS keenly appreciated, Daniel Green slippers are the really appropriate gift for mothers, young or old. From our unusual assortment you can readily find a slipper that will warm the cockles of her heart. Rich-toned colors in soft, pliable leather—delicate shades of satin—colorful brocades of rare beauty—and snuggly Comfy felts. The Daniel Green styles in our selection will please you when you see them, and best of all they will please mother.

Eichler Brothers
SERVING FOR 35 YEARS
ANNEX

BUY NOW FOR CHRISTMAS

The Ideal Christmas Gift

$4.50 VALUE only 98c

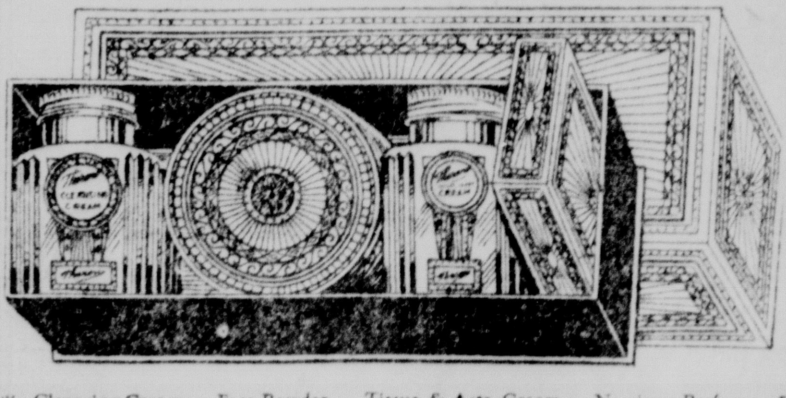

Cleansing Cream Regularly 75c | Face Powder Regularly $1.00 | Tissue & Astr. Cream Regularly 75c | Narcissus Perfume Regularly $2.00

The Treasure Chest of Beauty

A Gift That Will Be Appreciated

Saturday the last day 98c

COME EARLY—LIMIT 2 SALES TO A CUSTOMER—SUPPLY IS LIMITED
Mail Orders Accepted—Add 25c for postage and packing.

STERLING'S PHARMACY
PUBLIC DRUG STORE

Our Christmas Gift To You

Every purchaser of this 98c Combination Set during this special sale only, will receive a beautiful Christmas Gift from our store in appreciation of your valued patronage. We suggest you come early.

Everything for your Auto AT A BIG SAVING

Alcohol and Glycerine Anti-Freeze Solution $1.29

Felt Undermats Keep out the cold. Fits all cars 89c

Sheet Celluloid Size 20x50 inches 98c

AUTO HEATERS

Prepare for Chilly Days — Lowest Prices on All Styles

For All Fords: MODEL T FORDS $1.79; MODEL A FORDS $1.98
For Chevrolets: CHEVROLETS 1929 MODEL $3.95; CHEVROLETS 1928 MODELS $4.95
UNIVERSAL AIRDRAFT HEATERS, FOR ALL CARS $4.45

Anti-Draft Pedal Boots Fits around pedals and brake lever — keeps out the drafts. Fords 83c | Chevrolets 98c

Anti-Frost Shields Fastens to windshield and door glass—keeps vision clear. 7x14 inches 39c; 7x20 inches 49c; 10x20 inches 69c

CASE HARDENED TIRE CHAINS

30x3½ $2.98

31x4	$3.60	28x4.75	$2.95
32x4	3.60	30x4.95	3.80
32x4½	3.90	29x5.00	3.80
33x4½	3.90	30x5.25	3.80
33x5	4.85	30x6.00	5.25

29x4.40 30x4.50 $2.98

SPECIAL COMPETITIVE UNHARDENED CHAINS Fits all 30x3½, 29x4.40 and 30x4.50 Tires $1.98

JUST RECEIVED—ANOTHER CARLOAD OF THESE HARVARD HIGH CAPACITY BATTERIES

FULLY GUARANTEED

11 Plate Size $4.95 With Your Old Battery

13 Plate Special $6.19 | 13 Plate Heavy Duty $6.95 Exchange

RADIATORS FOR FORDS Guaranteed STURDY CONSTRUCTION Guaranteed to fit. A perfect replacement. Regular value $10.00 $6.98 Exchange

EASY-ON TIRE CHAINS

Side Curtains FOR FORDS Extra heavy—cut to fit accurately. Furnished complete with all fittings.

REGULAR STYLE: ROADSTER 1915-22 $2.95, 1923-25 $2.95 | TOURING 1915-22 $5.45, 1923-25 $5.15

Open With Door Style: ROADSTER 1915-22 $3.60, 1923-25 $3.25, 1926-27 $3.45 | TOURING 1915-22 $6.35, 1923-25 $5.75, 1926-27 $5.98

ALCOHOL--- 188 Proof. Bring your own can. Per Gallon 79c

TEK STORES

Formerly BEAR CAT STORE, 109 Peoria Ave.

PEKIN STORE 307 Court St. | LA SALLE STORE 618 First St. | OTTAWA STORE 110 W. Main St. | PEORIA STORE 125 S. Monroe St.

...Cut Your Cold Weather MOTORING Costs...

Don't let cold weather boost your gasoline bill this winter. Use high test Paramount and save money on motor fuel.

Paramount is the ideal winter gasoline. It starts quickly and burns completely, thereby eliminating waste. And because it is so powerful, you can drive all winter with your carburator adjusted for a "lean" mixture.

Start cutting your motoring costs now by using high test Paramount. You can get it at Smith pumps and stations throughout northern Illinois.

HIGH TEST Smith PARAMOUNT GASOLINE

NATIONALISTS WON A VICTORY AROUND CANTON

Rebels are Defeated In Hard Battle At City Gates

Shanghai, Dec. 12—(AP)—Reports of a Nationalist victory over southern rebels in sanguinary fighting at the gates of Canton shared attention here today with information that the government is making strong efforts toward conciliation of rebellious factions in other areas where the fighting has slackened.

A message from Canton this morning asserted that yesterday's victory by government forces over the rebelling "Ironsides" division just outside the city was much greater than at first believed. An attack by Kwangsi rebels along the West river also was repulsed, said the report.

The message said it was believed that fully half the attacking "Ironsides" force was included in the casualties or among the captured.

The division, under command of General Chang Fak-Wei, was said to be still in retreat.

News of the victory halted the exodus of civilians from Canton. Nationalist government Central Bank notes, which slumped sharply in value as a result of the "Ironsides" thrust, returned to par.

Fihting yesterday was reported continuing in Honan and Anhwei provinces and at a point 50 miles north of Nanking, where loyal troops met the Pukow mutineers.

British Evacuated Rhineland District

Weisbaden, Germany, Dec. 12—(UP)—The Union Jack, which floated above the Hohenzollern hotel during British occupation of Rhine territory, was lowered at 2 P. M., today.

The lowering of the flag announced the end of 11 years British occupation of the Rhineland.

NEVER HAD TO WORRY

MOTHER: I wonder who it was that never folded his clothes when he went to bed?

Little Lawrence pulled the bedclothes over his head and answered, "Adam!"—Tit-Bits.

M. Aristide Briand, 10 times premier of France, was a placid, card-playing failure, at 35 — half newspaperman, half lawyer—preferring gay life in Montmarte cafes to politics. He is now foreign minister.

Fat Girls! Here's A Tip For You

All over the world Kruschen Salts is appealing to girls and women who strive for an attractive, free from fat figure that cannot fail to win admiration.

Here's the recipe that banishes fat and brings into blossom all the natural attractiveness that every woman possesses.

Every morning take one-half teaspoon of Kruschen Salts in a glass of hot water before breakfast.

Be sure and do this every morning for "It's the little daily dose that takes off the fat."—Don't miss a morning. The Kruschen habit means that every particle of poisonous waste matter and harmful acids and gases are expelled from the system.

At the same time the stomach, liver, kidneys and bowels are toned up and the pure, fresh blood containing Nature's six life-giving salts are carried to every organ, gland, nerve and fibre of the body and this is followed by "that Kruschen feeling" of energetic health and activity that is reflected in bright eyes, clear skin, cheerful vivacity and charming figure.

Get an 85c bottle of Kruschen Salts at Sterling's Pharmacy or any drug store (lasts 2 months) with the distinct understanding that you must be satisfied with results or money back.—Adv.

WHY Suffer with PILES

HUNDREDS of cases have been easily and successfully treated and the cause removed without an operation, without an anesthetic, without hospital expense and at reasonable price. Dr. Wilbert Shallenberger, the Chicago Specialist, has practiced the non-surgical treatment of Piles for over 27 years and has a large number of pleased patients scattered throughout the Middlewest. Why suffer the pain, inconvenience and take chances of ruining your health by neglecting a case of Piles when a majority of cases will yield to non-surgical treatment? Such distressing conditions as Itching, Bleeding, Pain, Protrusion and Constipation that accompany Piles and other Rectal disorders can be relieved by safe, sane and humane methods. Diseases of the Stomach, Bowels, Liver, Kidneys and other chronic, nervous and special diseases scientifically treated. Write for free booklet describing Piles and associated Rectal troubles to Dr. Wilbert Shallenberger, 768 Oakwood Blvd., Chicago, Ill. Consultation and examination free.

Dr. Shallenberger Can Be Consulted at

Sterling, Hotel Galt, Monday, Dec. 16th.

From 8 a. m. to 6 p. m.

RETURN VISITS EVERY 28 DAYS

Bankrupt Sale!

All Stock, Fixtures and Equipment of Lydia Van Wold, Bankrupt formerly doing business under the name of THE SARATOGA CAFE 105 Galena Ave., Dixon, will be sold at

Public Auction

Tuesday, Dec. 17th

At 1:30 O'clock, P.M.

Among larger articles offered are Steam Table, Counters and Stools, Coffee Urns, Cash Register, Cigar Case, Ventilating Fan, Kitchen Range, Safe ,Desk, etc.

ELWIN M. BUNNELL, Trustee

GEORGE FRUIN, Auctioneer.

GERALD JONES, Attorney.

BOOTS AND HER BUDDIES — Boots the Clerk — BY MARTIN

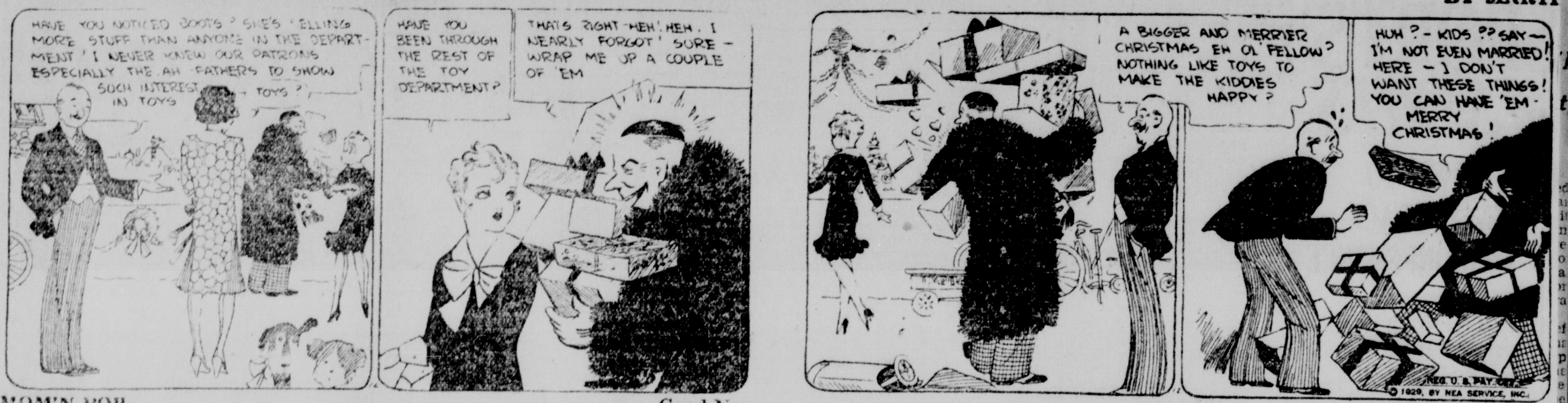

MOM'N POP — Good News — BY COWAN

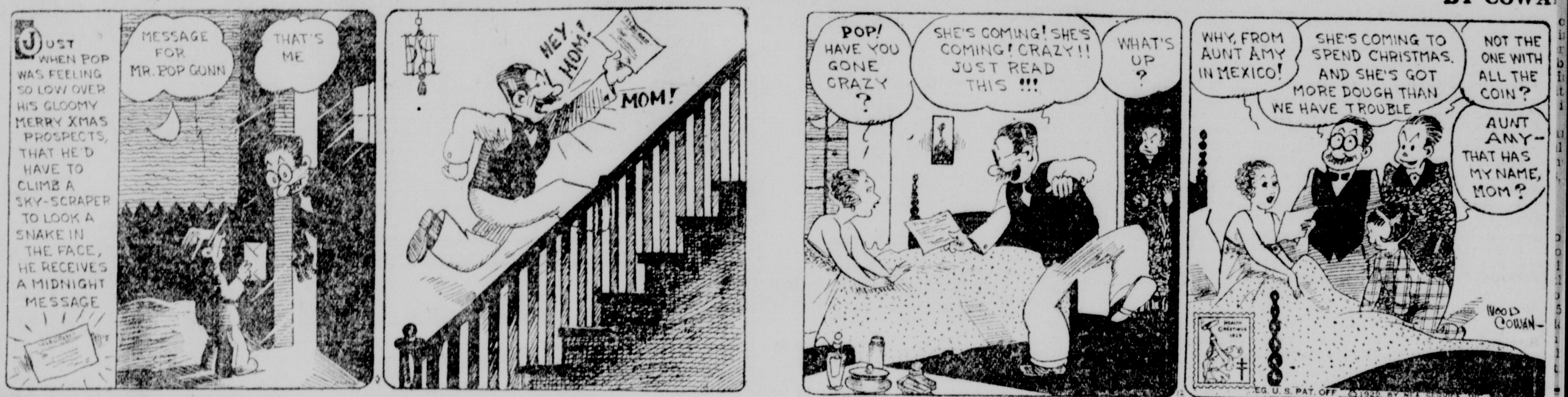

FRECKLES AND HIS FRIENDS — The Winner! — BY BLOSSER

SALESMAN SAM — A Sale's a Sale! — BY SMALL

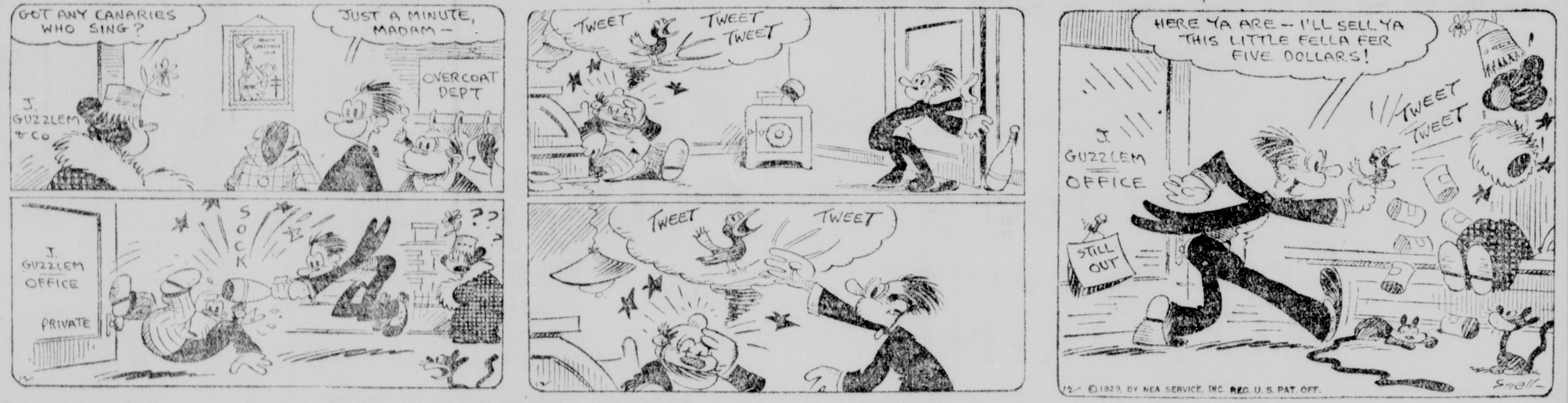

OUT OUR WAY — BY WILLIAMS

WASH TUBBS — Looks Mighty Suspicious — BY CRANE

CLASSIFIED ADVERTISEMENTS

TELEGRAPH WANT ADS

No Advertising Counted Less than 25 Words

1 Time	2c Per Word,	$ .50 Minimum
3 Times	3c Per Word,	.75 Minimum
6 Times	5c Per Word,	1.25 Minimum
12 Times, two Weeks	9c Per Word,	2.25 Minimum
26 Times, one Month	15c Per Word,	3.75 Minimum

All Classified Ads must be accompanied by the money.
There are no exceptions to this rule.

Card of Thanks .... 75c Minimum
(Additional lines 10c line)

Reading Notice in Society and City in Brief Column .... 15c per line
Reading Notices .... 10c per line

NOTICE—All classified advertisement must be delivered to this office not later than 11 A. M. on day of publication.

FOR SALE

FOR SALE—Nurses record sheets. B. F. Shaw Printing Co. tf

FOR SALE—Bargain. 1 lb. scratch paper, 10c. Just the thing for the business man to keep on his desk. B. F. Shaw Printing Co. tf

FOR SALE—Blotters. B. F. Shaw Prtg. Co., Dixon, Ill. tf

FOR SALE—Scratch pads, 10c per lb. B. F. Shaw Printing Co. Tel. No. 5. tf

FOR SALE—Nurses' record sheets. B. F. Shaw Printing Co. tf

FOR SALE—
Woderful bargains in good used cars now being shown at
NEWMAN BROS.
Hupmobile Sale and Service.
Riverview Garage. Phone 1000
280tf

FOR SALE—Big stretchy Duroc boars. Best of breeding, immuned. Farmers prices. Reynolds Wood Farms. Phone K1415, Dixon, Ill. 283t12

FOR SALE—Publis sale of well improved farm of 139 acres, also 53 acres good pasture, with quarries, adjacent to village of Lee Center, belonging to estate of Henry Ullrich, at Court House, Dec. 14, 1929, at 10 A. M. Inquire of E. E. Wingert, Dixon. 287t6

FOR SALE—
1928 Jordan 8 Sedan—Like new. Mechanically O. K. New tires. Fine paint, $200 down.
1927 Jordan 6—Special price, $185.
1927 Essex—Fine condition, $325.
1928 Erskine Club Sedan—$395.
1925 Dodge Sedan—$350.
1925 Dodge Sedan—$195.
Ford Tudor—Fine tires, $38.50.
Chevrolet Coupe—$30.
Jewett Sedan—$95.
Dodge Touring—$50.
We have other bargains not mentioned in our special used car sale now going on.
E. D. COUNTRYMAN
Studebaker and Erskine
Sales and Service.
Open evening and Sundays.
Dixon. Ill. 289tf

FOR SALE—Full blooded Buff Orphington cockerels, $1.50 each. Phone 54110. 290t3

FOR SALE—Oak dining table and buffet. Phone L409. 290t3*

FOR SALE—Man's gold watch, $10. Phone W615. 290t3

FOR SALE—1 heating stove, 18-inch; 1 table, 10 ft.; 1 buffet. All in good condition. 121 Douglas Ave., City. 290t3*

FOR SALE—1 registered roan Shorthorn bull, 15 months old, in A1 condition, T. B. tested, very choice; 8 very choice registered Poland China gilts from prize winning stock; 1 Poland China boar at close to market price. Will Fitzpatrick on Dad Joe Trail. 291t3*

FOR SALE—
Slightly used cars that are real honest to goodness bargains.
Packard Sedan. A real buy.
1928 Chevrolet Coach. A bargain.
1928 Whippet 4-Dr. Sedan. Perfect.
1927 Pontiac Coach. Cheap.
1928 Whippet Coach. Bargain.
1928 Model A Ford Roadster. Sport model.
1928 Whippet 4 Cabriolet Coupe. Like new.
A small down payment moves these cars.
J. F. GOYEN SALES.
Whippet Dealer
Phone 316. 213 W. Second St.
291t3

FOR SALE—1927 Tudor Ford sedan. Fine running condition. Has wire wheels, good balloon tires. Terms or trade. Also good Ford ton truck. Warford gearshift, cab and starter. Cheap. Phone L1216. 291t3*

FOR SALE—At C. E. Keyes home, 521 Peoria Ave., Friday and Saturday of this week, 9 a. m. to 5 p. m., household goods of all kinds; also books. Phone Mrs. F. E. Ackert M869. 291t3*

FOR SALE—Fancy home dressed turkeys and chickens. Leave your Christmas orders early. Priced reasonable. Phone B274. 292t3*

FOR SALE—Blue wool Bolivia coat, size 16, $5. Fur collar and cuffs. Phone X1456. 212t1*

FOR SALE—A few good Duroc boars, cheap; also a choice lot of bred gilts. Adam Salzman. 292t3*

FOR SALE—Used clothing at very low price. Serge dresses 25c, men's work coats 10c. We have clothing for men, women and children. Rummage House, Amboy, Ill. M. A. Ernest's Home, across from Amboy High. 292t3*

FOR SALE—
Ford Coupe.
Essex Coach.
Stutz Touring, California Top.
Dodge Coupe.
Cleveland Sedan.
BUY NOW AND SAVE MONEY.
Prices $35 to $250.
C. E. MOSSHOLDER, 120 E. First St.
292t3

FOR SALE—Late 1928 Chevrolet coach. Like new. Terms. Phone W1186. 292t3

FOR SALE

FOR SALE—Heating stove, Voss electric washing machine, dining room table and several articles. Tel. X1081. Call at 1327 Peoria Ave. 291t3*

FOR SALE—Beautiful bird's eye maple bed room suit, player piano, day bed, gas range, Ford sedan, roll top desk, dresser, victrola. Cheap. 902 West First St. 291t3*

FOR SALE—Combination coal and gas stove, in good condition, $5.00. Phone X1457. 291t3

FOR SALE—
Ford '29 Sedan, $495.
Erskine '29 Club Sedan, $595.
Pontiac '29 2-Dr. Sedan, $595.
Pontiac '28 4-Dr. Sedan, $595.
Oakland '28 Landau Sedan, $895.
Other makes and models, $35 up.
C. E. MOSSHOLDER, 120 E. First St.
291t3

FOR SALE—Buick 7-Pas. Sedan. Nearly new. Looks it, too. New double eagle tires. New car guarantee. A rare bargain this week at $1095. Trade and terms. F. G. Eno, Buick Sales Service. 292t3

FOR SALE—Maxwell coach. Little used and in fine condition. A good buy this week at $145. Terms. F. G. Eno, Buick Sales & Service. 292t3

FOR SALE—Buick Brohm sedan, late model. Like new throughout. Our regular guarantee. This week $675. F. G. Eno, Buick Sales & Service. Trade or terms. 292t3

FOR SALE—Buick Master 6 2-door sedan. New car condition and guarantee. This week $695. Trade and terms. F. G. Eno, Buick Sales & Service. 292t3

FOR SALE—Buick Standard Six Sedan, fine mechanically and tires. A bargain this week at $495. Trade or terms. F. G. Eno, Buick Sales & Service. 292t3

FOR SALE—Barred Rock full blood pullets, ready to lay, $1.00 each; cockerels, full blood, $1.50 each; few R. I. Red cockerels and pullets. Tel. 28130. 292t3

FOR RENT

FOR RENT — 6-room house. Gas, electric lights, cistern and city water, garage and large garden. Phone 963. Frank Hughes. 285tf

FOR RENT—Furnished bedroom in modern home. Well heated. Close to town. Also garage stall. Phone 148 or X351. 255tf

FOR RENT—2 furnished rooms for light housekeeping in modern home, also garage. 701 N. Ottawa Ave. Tel. K433. 276tf

FOR RENT—Furnished sleeping room, modern. Close in, quiet neighborhood. Gentleman preferred. 421 E. First St. Tel. R443. 277tf

FOR RENT—Flat, 5 rooms and bath, first floor, heat furnished. 204 Crawford Ave. See Dr. Werren. 289t6

FOR RENT—A small home, furnished. Call at 326 Douglas Ave. 290t3*

FOR RENT—2 or 3 furnished rooms for light housekeeping in modern home, also garage. 745 Brinton Ave., Phone 1425. 290t3

FOR RENT—Rental prices reduced for quick sale. Modern 6-room apartment. Water and heat furnished, $35. Modern 7-room house, $30. See A. E. Marth, Dixon Grocery & Market, corner Hennepin Ave., and First St. 291t3

FOR RENT—5-room cottage at College and Ninth St. Water, gas and electricity. W. J. Smith, 615 Depot Ave., Phone K480. 292t3

FOR RENT—2 furnished rooms for light housekeeping in modern home. Close in. Phone K251. Inquire at 518 West First St. 292t3

FOR RENT—2 furnished light housekeeping rooms. Modern. Call Y367 after 6 p. m. 292t3*

FOR RENT—Close in, modern furnished sleeping rooms, also housekeeping apartment. Phone X741. 292t6

WANTED

WANTED—Painting, paper hanging, paper cleaning, tiffany, Kalsomining and general decorating. Workmanship in every respect guaranteed. Earl Powell, Phone K830, 419 Van Buren Ave. 271t24

WANTED—You to know that I represent the Lincoln Lloyds Insurance Co., and will insure your house, garage or car. Call me, 29, for particulars. H. U. Bardwell, 119 East First St. tf

WANTED—Caning and old fashioned splint weaving. Antique refinishing. H. B. Fuller, 1021 E. Chamlain, Phone Y458. 288tf

WANTED—Long distance moving, also hauling and shipments of all kinds to and from Chicago. Call Seloover & Son, Dixon. Phone R811. 227tf

WANTED

WANTED—500 experienced chicken eaters. Bigger and better sandwiches, 40c. Why Not Lunch Stand, ¼ mile west of Dixon. 290t6*

WANTED—Will buy all kinds of clothing or will sell on commission. Bring to or write and they well be called for. Rummage House, Amboy, Ill., across from Amboy High. 292t3*

WANTED—Every housekeeper in Dixon to use our white paper for pantry shelves and bureau drawers. It is nicely put up in rolls. Price 10c to 50c. B. F. Shaw Printing Co. tf

WANTED — Washing and ironing and curtains and blankets to launder. Phone X1370. 289t6

WANTED—To buy registered Holstein bull of serviceable age. Call 89 or write Dixon State Hospital. 291t3

WANTED—Ashes to haul or work of any kind. Phone X1372. Geo. J. Burkhardt. 291t6*

HELP WANTED

WANTED—Energetic man for Dixon store. $50 per week to start and substantial profits. $850 cash deposit required on goods. District Manager of Stores, 118 N. May St., Chicago. 290t3*

LOST

LOST—Gent's wrist watch, Bolova make, with silver wrist band. Reward. Finder please Phone X1296. 291t3*

LOST—Clincher tire, 30x3½ Sunday on Pump Factory road near Lievan school house south to the township line. Finder call M429 or 177. 291t3*

MISCELLANEOUS

DEAD ANIMAL DISPOSAL CO.
Pays $3.00 for Horses and Cows.
Phone Rochelle 458 or Malta 1.
Reverse Charges.
Nov 17*

DIXON RENDERING WORKS pays $3.00 for dead horses and cows. Phone Dixon 277, reverse charges. Will go distance of 25 miles. 279t24*

SANATORIUM — FOR THE CONvalescent. Special attention given to invalids, also obstetrical cases. Phone X1184 for appointment. Mrs. F. L. Tetter, 1007 E. Chamberlain St. 275tf

BOXES FREE FOR HAULING away. J. C. Penney Co. 292t3

MONEY TO LOAN

MONEY TO LOAN—On automobiles, household goods, pianos, horses, cattle, farm machinery; either straight loan or small monthly payments. Will be in office evenings and all day Saturdays. C. B. Swarts over Campbell's drug store. 160tf

MONEY TO LOAN

WE CAN SAVE YOU NEARLY 1-3

On

ON LOANS $100 to $300

Our Rate 2½% A Month

For loans on which you have 20 months to repay the cost is as follows:

TOTAL AMOUNT OF LOAN	AVERAGE MONTHLY COST
$100	$1.32
$200	2.63
$300	3.94

NO FEES
NO FINES
NO DEDUCTIONS

Call, Write or Phone

Household Finance Corporation

Room 303 Tarbox Building
Freeport, Illinois
(3rd Floor)
Main 137

LEGAL PUBLICATIONS

FINAL SPECIAL ASSESSMENT.

PUBLIC NOTICE is hereby given that the Board of Local Improvements of the City of Dixon, Illinois, and its members, caused to be filed in the office of the County Clerk of Lee County, Illinois, on the 11th day of December, A. D. 1929, a certificate showing the final cost of constructing a Sanitary Sewer on Harrison Avenue, all in said City of Dixon, under Local Improvement Ordinance No. 250, Series of 1929, and the amount estimated by said Board of Local Improvements and its members to be required to meet the accruing interest on bonds and vouchers issued to anticipate the collection of the tax and the necessary expenses of the work.

Said certificate also shows that said work has been done and completed by the contractor doing the work in substantial conformity to the requirements of said ordinance and has been duly accepted by the Board and its members.

The final cost of said improvement and the amount estimated for interest as shown in the certificate are as follows:

253 lin. ft. 8" sewer @ $1.30—$328.90; 126 lin. ft. 6" laterals @ $.75—$94.50; 1 manhole @ $68.00—$68.00. Total cost of work done—$491.40; lawful expense 6% of estimate—$29.00; engineering including inspection—$29.60.

Total cost of improvement—$550.00.

Total amount of assessment—$550.00.

Public notice is further given that said Court has set said Certificate and any objections that may be filed for hearing at nine o'clock, the 31st day of December, A. D. 1929, before which time any person interested may file objections to said Certificate at said hearing and show cause why said petition shall not be taken as true.

Dated at Dixon, Illinois, this 11th day of December, A. D. 1929.

The Board of Local Improvements of the City of Dixon, Illinois, and its Members.
By E. E. Wingert, their Attorney.
Dec 12 19

KONJOLA FREES CLINTON LADY FROM AILMENTS

Tells of Wonderful Results Obtained from New and Different Medicine.

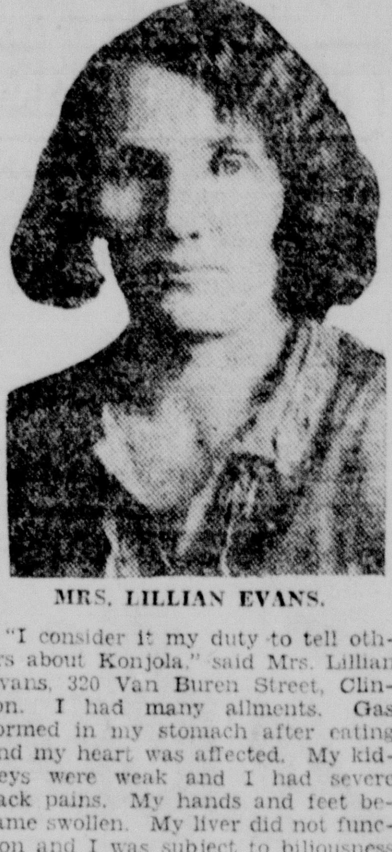

MRS. LILLIAN EVANS.

"I consider it my duty to tell others about Konjola," said Mrs. Lillian Evans, 320 Van Buren Street, Clinton. I had many ailments. Gas formed in my stomach after eating and my heart was affected. My kidneys were weak and I had severe back pains. My hands and feet became swollen. My liver did not function and I was subject to biliousness and dizzy spells. Constipation bothered me constantly and I was completely discouraged.

"Konjola went right to work upon my ills. I had not taken this medicine long before my stomach weakness cleared up entirely. I never suffer after eating now. My kidneys are strong and healthy and I no longer suffer from back pains. My liver and bowels are normal and constipation and those frequent dizzy spells are no longer felt. I eat heartily and am gaining in health and strength. All thanks to Konjola."

Konjola is sold in Dixon at **FORD HOPKINS DRUG STORE**, 123 West First St., and by all the best druggists in all towns throughout this entire section.—Adv.

WALES AND HIS YOUNG BROTHER 'AIR-CONSCIOUS'

Two Princes Plan to Fly as Much as Possible This Winter

London — (UP) — The Prince of Wales and his younger brother, Prince Geoge, plan to devote as much time as possible to flying during the winter.

The heir to the British throne, who has qualified for his "A" and "B" pilot's certificates, has spent more than 200 hours in the air. Prince George, who is learning to pilot a machine with the intention of winning a pilot's license, has more than 130 hours' flying to his credit.

To insure comfort during the cold weather, the Prince of Wales has had a heating outfit installed in the airplane which he purchased last summer for his private use. The heater operates from the exhaust. The fumes are collected in a series of tubes, pass through a filter and circulatec around the two cokpits.

The Prince has arranged to receive weather forecasts from the Air Ministry during the winter months.

The Prince's plane, which bears the registration marks, G. A. A. L. G., carries perhaps more "gadgets" than any other plane in the world. There are specially constructed compartments for his luggage and that of his pilot, a receptacle for his walking sticks and golf clubs and a special head rest behind which he can store his hats, gloves and overcoat.

TEMPERANCE HILL

TEMPERANCE HILL— Mr. and Mrs. Ludwig Ollman and son Harold of Olewien, Iowa, were supper guests Saturday night at the home of Mr. and Mrs. Philip Ollman.

Mr. and Mrs. F. C. Gross of Franklin were dinner guests Sunday at the W. J. Lake home.

Mr. and Mrs. Frank Buchman and Mrs. Raymond Degner were shoppers in Rockford Friday.

Mrs. L. B. Reid was a dinner guest Tuesday at the home of her sister, Mrs. Frank Gagstetter of Sublette.

Mr. adn Mrs. G. W. Spunner of Barrington came Friday for a visit at the home of Mrs. Spunner's sister, Mrs. W. J. Leake. Mr. Spunner returned home Monday while Mrs. Spunner will remain at the home of her sister for ten days.

Mr. and Mrs. Lester Reid were guests of their daughter Ruth at a theater party in Dixon Monday night the happy occasion was in honor of Mr. and Mrs. Reid's twentieth wedding anniversary.

Mr. and Mrs. Frank Atkinson and family and Mr. and Mrs. Herman Killmer were guests at a delicious duck dinner Sunday at the home of Mr. and Mrs. Harry Slaybaugh.

Mildred Leake was a guest at a bridge party in Dixon Monday night at the home of Dorothy Helmick.

Our school is giving a box social Friday night of this week. Come everyone and take a chance on the big Christmas Turkey to be given away.

LEGAL PUBLICATIONS

NOTICE OF PROPOSED APPLICATION FOR PAROLE.

Public notice is hereby given that Earl L. Decker, convicted of the crime of rape, at the April term, A. D. 1925, of the Circuit Court of Lee County, Illinois, and by the Honorable Harry Edwards, Judge of said Court, sentenced to confinement in the penitentiary at Joliet for a period of ten years, will at the January term, A. D. 1930, of the Parole Board of the State of Illinois, apply for parole from the said sentence and order of commitment.

EARL L. DECKER.
By Jacob Cantlin,
Lawrence L. Winn,
His Attorneys.
Dec. 5, 12, 19

The Avenging Parrot

©1929 by NEA Service, Inc. By Anne Austin, author of — "The Black Pigeon," "Rival Wives," etc.

THIS HAS HAPPENED

MRS. EMMA HOGARTH, inmate of MRS. RHODES' boarding house, is strangled to death. BONNIE DUNDEE, "cub" detective, assists POLICE LIEUT. STRAWN. EMIL SEVIER, former boarder whom Mrs. Hogarth accused of trying to rob her, is sought.

CORA BARKER, boarder, thought to have had an affair with Sevier, is arrested as a material witness but is out on bail. Other boarders under suspicion are: HENRY DOWD, NORMA PAIGE, WALTER STYLES, near bankrupt who had quarreled with Mrs. Hogarth; BERT MAGNUS, amateur scenario writer who was heard typing in his room until 12:15, and DAISY SHEPHERD.

Dundee learns from papers in Mrs. Hogarth's trunk that the SALLY GRAVES who wrote her once a month was her daughter, and that she lived in dread of Sally's husband, DAN GRIFFIN, sought for embezzlement. Bonnie, recalling the mysterious details of Sally's murder in New York June 2, concludes Dan murdered both women and that he is or has been living at the Rhodes' House.

An old rail-ticket envelope with Dowd's name on it, showing he left New York June 3, increases suspicion against him. Sevier denies killing the woman and implicates Cora. Dundee goes for Cora and finds her dead, strangled with her hair braids. At the inquest Magnus tells of the love between him and Cora and of her fear that Sevier would seek revenge for what she had told police. Sevier is being quizzed when a girl dashes in. She confesses she hid Sevier and insists he did not kill Cora Barker.

NOW GO ON WITH THE STORY

CHAPTER XLII

"PLEASE tell the jury, Miss Cannon, how you know Emil Sevier did not kill Cora Barker," Dr. Price instructed the weeping girl quietly.

Above the scratch of pencils and the frantic shuffling of papers at the press table, the girl's voice rose triumphantly:

"Because Daddy and I followed him in the car until he was picked up by two policemen!"

"You kept him in sight all the time?" Dr. Price asked.

"Every single minute!" Myra Cannon cried. "He'd promised Daddy to go straight to police headquarters, and Daddy told me he was going to make sure he gave himself up that night. Emil didn't know we were following him, and he just walked around and leaned against buildings and lamp posts, as if he was awful sick.

"I knew he was scared to death that the police wouldn't believe him, and I wouldn't let Daddy get out of the car and jerk him along to police headquarters, as he kept threatening to do. Finally—it seemed like years, and Daddy was getting madder all the time—a policeman saw Emil and Emil started to run, then the policeman yelled out, 'Stop, Sevier, or I'll shoot!' and Emil stopped and let himself be arrested, and Daddy drove back to Mercyville just as fast as he could. And then—then this morning the papers said Cora Barker had been strangled, too, and that poor Emil was being 'grilled' by the police, and—and I couldn't stand it and I made Daddy bring me here."

"And so," Dundee said to himself, "that's that!" But there was no such dejection in his face as that which had settled upon Lieutenant Strawn and Sergeant Turner.

Five minutes later George H. Cannon, rich and highly respected citizen of Mercyville, was testifying:

"What my daughter says is true. God knows I have no love for that—that man," and he jerked his head contemptuously toward Sevier, who sat with his face bowed upon his hands. "But I cannot withhold evidence. I discovered Sevier upon my premises at half-past eleven last night. I drove him and my daughter in my car to Hamilton, putting Sevier out at the corner of First and Chestnut. If you wish, I can draw you an approximate diagram of the course Sevier took as he wandered about the streets, and as my daughter and I followed him in the car."

* * *

"THAT will not be necessary at this time, Mr. Cannon," Dr. Price replied. "You are ready to swear, however, that from a quarter to one, when you discharged your passenger, until a few minutes after two, when he was picked up by police, he was not out of your sight?"

"I can—and do," Cannon answered grimly. "He could not have murdered the Barker woman, since he was no nearer the Rhodes House than Eighth and Main."

"You are familiar with the streets of Hamilton?"

"I lived here until five years ago, and I am in the city frequently on business."

"Thank you. . . . Now, Mr. Cannon, did Mr. Sevier make any confession to you regarding the murder of Mrs. Hogarth?"

"He did not. On the contrary, he denied it a great many times, for I myself accused him," the witness answered positively. "However, I believe—"

"I am afraid a statement of your belief cannot be admitted into the inquest record," Dr. Price interrupted courteously. "Excused—with the thanks of the jury, Mr. Cannon."

Half an hour later—it was nearly six o'clock—Bonnie Dundee entered Lieutenant Strawn's office at police headquarters. His chief and Sergeant Turner were slumped in chairs at the lieutenant's desk—each a study in profound dejection.

"Grin, damn you!" Strawn growled, as his newest detective greeted him. "Go on—say it—'I told you so'!" He spat gloomily, then sat more erectly: "Well, anyway, we got one verdict against Sevier. He'll be indicted by the grand jury on Monday."

"Do you really think, chief, that the grand jury will be so stupid as the coroner's jury?" Dundee asked pleasantly, as he seated himself in the open window. "I see you haven't any screens, either, chief. Still, your windows are nicely barred. Now if the Rhodes House screens had been put up on Monday, as Dusty promised they would be—"

"What do you mean—the grand jury stupid?" Strawn growled angrily.

"Why, surely, unless the grand jury is stupid, or unless our district attorney is, it will be quite plain to them, after mature deliberation, that if Emil Sevier didn't kill Cora Barker he likewise didn't kill Mrs. Hogarth. In fact, the grand jury will think the coroner's jury incredibly stupid not to have rendered the same verdict on the Hogarth murder as upon Cora Barker's: 'Death at the hand of person or persons unknown. For the same hands that strangled Mrs Hogarth tied Cora's braids about her throat. One crime grew out of the other."

"Hunh!" Sergeant Turner snorted. "Thought you said Cora was 'killed with a kiss'! How many sweeties did that dame have, anyway? She'd been carrying on with Sevier, she'd just got herself halfway engaged to this Magnus chap last night—"

"And Magnus has an alibi for last Saturday night. He could no more have killed Mrs. Hogarth than Sevier could have killed Cora," Strawn cut in disgustedly.

* * *

"WOMEN have been known to kill other women—and Cora didn't take the trouble to put on a kimono," Dundee contributed, very thoughtfully.

"What do you mean?" Strawn crashed his tilted chair to the floor. "I thought you'd come in here crowing about your 'bad penny,' and now you've switched around to a woman!"

"I haven't forgotten about my 'bad penny,' but—I'm trying to consider every possibility," Dundee answered soberly. "And I'm not so sure that what I said just now was true—that the same hands strangled both women, but I do believe that the second crime grew out of the first."

"And me—I'm not so sure of that," Strawn retorted stubbornly. "Were any of the other girls at the Rhodes House jealous of Bert Magnus' attentions to Cora? If all that love-talk took place at the piano last night, I guess everybody in the room got wise to what was going on."

A half-dozen little, unexplained things that Jewel Briggs had said, flashed into Dundee's mind. For a tantalizing moment he felt that the solution of both murders was on the very threshold of his mind, knocking for admission. Then the conviction was lost. He shook his head hopelessly.

"Jewel Briggs was watching the progress of Bert's affair with Cora with much interest," he admitted slowly.

"And Jewel Briggs was spending the week-end with her folks when Mrs. Hogarth was murdered," Strawn pointed out wearily.

"Look!" Strawn urged. "You say Cora was murdered by the same person that killed Mrs. Hogarth. Why?"

"Because the two crimes *must* be connected," Dundee retorted.

"Yeah? Well, the only person Cora suspected or had said one word against was Emil Sevier Far as I can see. Sevier was the only person connected with Mrs. Hogarth's murder that had any cause to bump off Cora—and he didn't do it!"

* * *

"I KNOW!" Dundee agreed, shrugging. "But look, chief! Here we have three murders, all committed within a month of each other, and you expect me to agree with you that they are coincidences—that Sally Graves, as she called herself, was murdered by one person; her mother by another, and poor Cora by still another!"

"And what do *you* think?" Strawn taunted him wearily. "You think that 'bad penny' turned up once more, do you?"

"Yes, I do!" Dundee jumped to his feet, an almost fanatical light in his eyes. "I believe Dan Griffin murdered his wife and his mother-in-law and that he killed Cora Barker because he was sure she knew something against him, or—Wait! Suppose Dan Griffin sneaked back to the Rhodes House last night to make another search of Mrs. Hogarth's room. Trust him to know it was no longer guarded by the police! Suppose Cora Barker heard a step on the porch and ran to her window in her nightgown to investigate. Suppose she looked out, he seized her and kissed her against her will, tying her braids as he did so. If she did see him he would have no choice but to kill her to keep her from giving the alarm."

"And why would he be coming back to Mrs. Hogarth's room?" Sergeant Turner demanded sarcastically.

"To look for the money he failed to find that night!" Dundee retorted. "Suppose a little more! Suppose he fled from Mrs. Hogarth's room Saturday night before he succeeded in finding the money, because he heard Cora knocking. The papers have made no secret of the fact that any money the old lady had in that room was not found by the police after her murder. If Dan Griffin had reason to believe she had the money he stole from the bank, he might risk anything to go back and look for it—with some hunch of his own as to where it was hidden."

"There's just one little flaw in that pretty yarn," Strawn interrupted. "Sevier didn't see anybody else while he was hanging around waiting for Cora, and he was climbing up the rose trellis himself just about the time Cora was knocking on the old lady's door—that is, if he and Cora are telling the truth. Believe me, if Sevier *had* seen or heard anyone he'd have been hollering about it by this time!"

"He would!" Dundee agreed triumphantly. "Oh, he would, all right! That's why I think Dan Griffin gave him no chance to see him, for he did not leave the Rhodes House that night!"

"What's that?" Strawn ejaculated, dazedly.

"I mean I am convinced that Dan Griffin murdered three women and that he is now living at the Rhodes House!"

"And who might Danny be?" Sergeant Turner gibed nastily.

"*That* is what I'm going to find out!" Dundee shouted, as he strode to the door. "Remember, chief, you promised to give me till Monday, and to let me work in my own way! As pay, I promise to give *you* a 'bad penny' by Monday night!"

(To Be Continued)

Pick Midwest Team For Southern Game

LaFayette, Ind., Dec. 13—(AP)—Seventeen football stars have accepted Coach Jimmie Phelan's invitation to compete on the middle western team in the annual Dixie charity football game at Dallas, Tex., New Year's Day.

Middlewestern stars who have agreed to play are Welch and Woerner, Purdue; Colrick, Gebert and Nash, Notre Dame; Woigast and Walker, Illinois; Westra and Meyers, Iowa; Pulkrabek and Pharmer, Minnesota; Gembis and Steinke, Michigan; Calderwood, Northwestern; Young and Lardner, Detroit, and Hal Rebholz, Wisconsin.

Three more are expected on the middlewest squad which will meet an all-star team of southwestern players.

SLIPPERY WEATHER.

Better take out one of the Dixon Telegraph's Accident Insurance Policies before you have an auto accident. Call No. 5 or better come in and see us. tf

COME IN NOW AND SEE OUR BEAUTIFUL CHRISTMAS GREETING CARDS. B. F. SHAW PRINTING CO. tf

FRENCH CLASSES.

Advanced and for beginners are now being formed to meet either in the morning or evening. For information phone K691. 266tf

English Streams At Flood Stage Today

London, Dec. 12—(AP)—South and west Britain's flooded rivers continued to rise today, inundating considerable sections of farm land and urban sections and threatening vast further damage.

The Thames valley, Somerset and parts of the western midland counties particularly were hard hit, although whreever there were even small streams flooded conditions prevailed.

Constantly fed by their small tributaries, now swollen to torrents, the Severn, Wye, Usk, Tone and Parrett rivers in the west and the Thames in the south poured millions of tons of water over miles of country.

Numerous roads were made impassable by the water which in some cases was two to five feet deep over the thoroughfares. Many towns were unapproachable from various directions, with their streets swamped, some railroads suspended service although all the great main lines still functioned.

Fog Aided Bandits Make Their Escape

Gays, Ill., Dec. 12—(UP)—Authorities of central Illinois continued their search today for three bandite who held up and robbed the Farmers State Bank here of approximately $2500 yesterday.

Brandishing guns and partially masked, the trio entered the bank shortly before closing time yesterday and as T. R. Storm, cashier, and Burl Hooten, assistant cashier, were held at bay by two of the bandits the third scooped up the money in the cages. Commanding the two bank officials to lie on the floor, the bandits walked from the bank and entered an automobile, a Dodge coupe, which was parked in front of the building. The car was driven by a fourth man, who remained in waiting as the trio looted the bank.

Storm sounded an alarm shortly after the banditse had left, and a quickly assembled posse gave chase. A dense fog aided the bandits to elude the posse, the latter giving up the chase at Mattoon.

The institution was robbed of $4000 several years ago in a similar robbery.

GLASS HOUSE.

London.—The home of Mansfield B. Torbes, Cambridge University lecturer, is truly a house of glass. The front door is of wired glass, the entrance hall has a silvered glass ceiling, pilasters of cast glass sheets and lemon gold-leaf birrors. The dining room has a dome of cast glass. Above the electrical radiator is a fountain of black glass. The furniture is of metal and glass.

F. P. OBERG

Ashton Representative will supply you with extra copies of The Dixon Evening Telegraph.

FIRES

are Common Occurrences

INSURE Your BUILDINGS and Their CONTENTS Today

--Tomorrow may be too late!

The Same Applies to Your

AUTOMOBILE

—I Can Take Care of Both

H. U. BARDWELL

119 East First Street Phone 29

Daily Health Talk

MAN BRUSHES HIS TEETH

By C. N. JOHNSON,
L. D. S., D. D. S.,
Chicago, Illinois.
Editor of the Journal of the American Dental Assn.

(This series of articles is prepared under the direction of the Gorgas Memorial Institute, which is organized to perpetuate the life work of the late Major-General Gorgas in preventing unnecessary illness. Headquarters of the Institute are at 1331 G. Street, N. W., Washington, D. C.)

Barbaric man did not brush his teeth; why is civilized man obliged to do it? (That is, he is obliged to it if he is to save his teeth and to preserve the decencies of modern life.) Simply because barbaric man lived on coarse simple diet that compelled vigorous mastication and this produced friction over the surfaces of the enamel. Stop and think what that means.

1. The teeth get no such scrubbing in our modern methods of mastication, or rather our lack of mastication, and thus if they are to be presentable in appearance they must be brushed to remove the particles of food and other materials that cling to them, causing discloration and unsightliness The brushing also prevents the lodgment of foreign matter that brings about decay of the teeth.

2. In many mouths there is a tendency for the accumulation of calcareous deposits on the teeth called tartar, and if this allowed to remain it encroaches on the gum tissue and irritates it till it becomes absorbed and the teeth loosen. It is estimated that there are more teeth lost from diseases of the supporting structures of the teeth than from the formation of cavities in the teeth themselves.

3. There still remains another factor concerned in our inadequate mastication. The gums, the membranes, and the bone around the roots of the teeth were all built on the principle of receiving usage in the process of mastication, and when this function is not properly performed these structures naturally deteriorate and lose their tone. Any structure that is not used in the reasonable exercise of its normal function begins to atrophy and become useless. A broken arm tied up and kept out of use for a time gets smaller and weaker. Not till function is restored and the arm is exercised does it resume its normal size and efficiency. The same principle holds true of the structures around the teeth, and unless something is done to compensate for the lack of mastication it is only a question of time when deterioration of these tissues takes place.

This is why civilized man must use the toothbrush if he is to keep his teeth, and it is just as important to brush the gums as it is to brush the teeth. They need this massage to take the place of the vigorous friction of food which barbaric man gave them in mastication. But the teeth must be used properly or it will do harm. The gums should be brushed toward the teeth, not away from them; that is the upper gums should be brushed downward and the lower gums upward. If the brush is used in this way, the oftener and the more vigorously it is used the better, but if it is used too much in a crosswise manner it will force the gums away from the teeth, and injure them.

Then, a parting word. After you have done your best brushing at least twice a day for six months, go to your dentist and have him check upon the results. If you do not have that semi-annual check-up of your mouth your are missing comfort and taking chances, in the long run, of also missing some valuable teeth.

ABE MARTIN

Dry Ferrett Lester Moots finally caught up with a fleein' rum queen today, proposed, wuz accepted, an' 'll marry an' go into business fer 'emselves. "Ever'thing's changin' so. I won't be surprised if we have a smooth-faced Santy Claus this Christmus," mused Gran-maw Pash, today.

OAK FOREST

OAK FOREST—Mr. and Mrs. Walter Hoyle entertained at dinner Sunday, Mr. and Mrs. A. E. Missman and son, Floyd and Shelby Kested and family, Mr. and Mrs. Hoyle are at present caring for Donna Arlene, Mr. Kested's four weeks old daughter, whose mother died recently.

Mr. and Mrs. A. C. Boyer entertained at dinner Sunday Mr. and Mrs. Charles Miller of Sterling.

Louis Plock met with quite a serious accident last week when he attempted to solder a gasoline tank, in the house. The tank which had been empty for several hours before he commenced work on it suddenly exploded and was thrown clear across the room. Louis was severly burned and the ceiling and table cloth were set afire. The burns are healing satisfactorily.

Mrs. Jordan Boncher visited Tuesday in Dixon with her aunt, Mrs. John Rankin.

Miss Nada Burrows of Dixon was a week-end visitor at the Lester Hoyle home.

Mr. and Mrs. Bert Hoyle and sons Cecil and Robert spent Sunday at the Lester Hoyle home.

Miss Ida Becker accompanied by her sister, Mrs. Henry Burrows and her two little daughters, Doris and Wilma, of Dixon, visited Monday with another sister, Mrs. George Brooks, south of town.

Mr. and Mrs. Lloyd Stoudt visited Tuesday evening with Mr. and Mrs. C. F. Becker.

Mrs. Frank Becker and daughter entertained Sunday Mr. and Mrs. Arthur Lievan and family and Miss Bernice Burrows. Paul Becker also spent the day at home.

Miss Estella Boncher is attending high school and assisting Mrs. Darby of Dixon with the care of her children.

POLO PERSONALS

POLO—Mr. and Mrs. Ray Landis of Sterling came Wednesday to spend several days in the Paul Strite home.

Mr. and Mrs. Ben Brantner of Lanark spent Tuesday in the S. C. Brantner and Frank Butterbaugh homes.

Mrs. Ed Garmn will entertain the Helping Hand Sewing Club at a one o'clock luncheon Thursday.

Mr. and Mrs. O. E. Metzler spent Tuesday evening in Dixon.

Mrs. Harry Bettinger spent from Monday until Wednesday in Davenport, Ia., with her sister, Mrs. M. E. Bacon and family.

Russell Sherwood of Chicago is spending several days in Polo on business.

A. C. Kennedy of Freeport was a business caller Tuesday.

Mr. and Mrs. Philip Sofolo of Dixon entertained a company of friends at a 500 party at their home Monday evening. Guests from Polo were Mrs. Elizabeth Duffey, Misses Gertrude, Freda and Anna Bitten, Kathryn Keagy and Ed Duffey. Miss Keagy won high score for the ldies and Miss Freda Bitter received the consolation prize. Ed Duffey won high score for the gents first prize and Anthony Sofolo of Dixon the consolation prize.

Checkers Victim, 80, Routs Young Bandit

Orange, Cal.,—(UP)—G. M. Bay, local dairyman, is well past 80 years of age, but the other night he was not inclined to be the genial old gentleman his neighbors know.

Bay had just lost a game of checkers to one of his old-time chums and on the way home a bandit made the mistake of accosting him. Bay went into action and the highwayman fled, with Bay, despite his years, in hot pursuit. He failed to get his man, but did get the license number of the man's car and immediately notified the police.

After tracing the number, the officers went to the alleged highwayman's home and knocked at the door. The man was observed slipping out of a side window in his underclothing, climbed over a fence and disappeared.

Orange police request that anyone knowing the whereabouts of a man dressed only in his nether garments notify them immediately.

XMAS IS NEARING.

Order your Greeting Cards now while our selection is at its best. Telephone No. 5 if you wish to see our sample books in your home. B. F. Shaw Printing Co. tf

COLDS MAY DEVELOP INTO PNEUMONIA

Coughs from colds may lead to serious trouble. You can stop them now with Creomulsion, an emulsified creosote that is pleasant to take. Creomulsion is a medical discovery with two-fold action; it soothes and heals the inflamed membranes and inhibits germ growth.

Of all known drugs creosote is recognized by high medical authorities as one of the greatest healing agencies for coughs from colds and bronchial irritations. Creomulsion contains, in addition to creosote, other healing elements which soothe and heal the inflamed membranes and stop the irritation, while the creosote goes on to the stomach, is absorbed into the blood, attacks the seat of the trouble and checks the growth of the germs.

Creomulsion is guaranteed satisfactory in the treatment of coughs from colds, bronchitis and minor forms of bronchial irritations, and is excellent for building up the system after colds or flu. Money refunded if not relieved after taking according to directions. Ask your druggist. (adv.)

CREOMULSION

FOR THE COUGH FROM COLDS THAT HANG ON

MILLER-JONES CO.

FOR THE Quality FAMILY

10 Miller-Jones Factories — 135 Miller-Jones Stores

"Shoeing America the Modern Way"

NEW WINTER SHOES

Bring the Boys and Girls to Miller-Jones Where Better Shoes Cost You Less!

BOYS and GIRLS good fitting, quality shoes *do* cost less here because they are made in our own factories and sold only through our own stores. The savings we thus effect mean *better shoes for less.* We have no "sales"—but the lowest prices always.

For Little Tots — Sizes 2 to 5

99¢ TO $1.79

Little Boys and Girls 5½ to 8

$1.79 AND $1.99

Childrens and Misses 8½ to 2

$1.99 TO $2.79

Pretty new strap, tie and oxford styles. Patent and pliable black or brown calf leathers. Trimmed with contrasting leathers, fancy stitching and perforations. Flexible, long wearing soles.

BOYS' HI-CUTS

With the Big Jack-knife!

Sturdy boots for rollicking boys. In soft long-wearing brown leather with hunting style moccasin vamp, knife pocket and jack knife.

Sizes 1 to 6 **$3.99**

Sizes 11 to 13½ **$3.49**

MANLY STYLES

For School and Dress Wear

Smart styles that boys like — in the kind of leathers that give most satisfying wearing service.

Shoes or Oxfords

$1.99 to $2.99

Real Saving Values

Tan or Black

With Goodyear Welt Soles

Sizes 10½ to 13½ $2.69

Sizes 11 to 5½ $3.49

MILLER-JONES CO. 109 West First Street

Sterling's PHARMACY and Public Drug Store

FRIDAY AND SATURDAY

Christmas Sales

Shop Early

It's a wise shopper who shops early. Avoid the crowds and get the best selection by shopping early at Sterling's.

Take Warning! The calendar says only 10 days to Xmas. Take heed and do your Xmas Shopping at STERLING'S!

Give a camera for X-Mas. The ideal gift for everybody. We have a complete stock of Brownies and Kodaks packed for X-Mas.

From $1 up.

$1.25 Mennen's Xmas Set	$1.00
$4.50 Thayer's Toilet Set	$2.69
50c Milk of Magnesia	39c
40c Castoria	33c
$7 Hand Mirror	$2.39
60c Mulsified Shampoo	49c
25c Parker's Tar Soap	21c
$1.00 Gillette Blades	79c
50c Sterling's Tooth Paste	42c
$4.00 Manicure Set	$2.98
$1.75 Thayer's Toilet Set	98c
$1.50 Orange Blossom Toilet Water	98c

Anyone can use a Pen, Pencil or Desk Sets. Whether you want it to give away as a gift or whether you want it yourself you will find Sterling's stock most complete. From

$2.75 upwards.

Electric Cigar Lighters. Here is a gift that men will appreciate. Not too expensive and yet something that he will use many times during the day. Special

From $2 up.

Billfolds and Card Cases, in all colors. Genuine leather and durably constructed for long wear. Priced from

$1 to $5

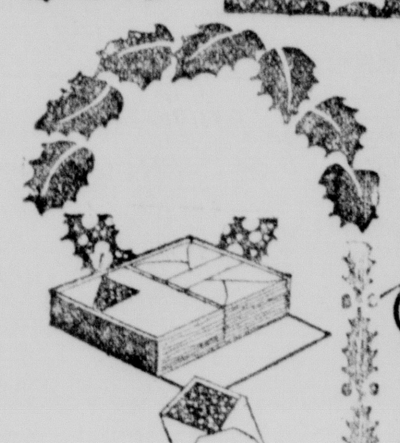

Have you thought of stationery as a X-Mas gift. It will certainly be ideal. Also don't forget X-Mas Cards. Our stock is chock full of cards which express the real X-Mas Spirit.

WHAT IS CHRISTMAS WIHOUT CANDY?

The giving of candy has such a sentimental values especially around Xmas Time. Candy Gifts are always appreciated. We have a selected assortment of nationally known candies wrapped in Christmas paper and boxed in one, two and three pound boxes.

Priced from 70c lb. and up.

Among these candies are:

Mrs. Stover's and Whitman's.

Don't forget our noon-day luncheon served from 11 to 2 daily. The best of foods at the best of prices. Make it a point to drop in. We are now serving hot lunches in the evening.

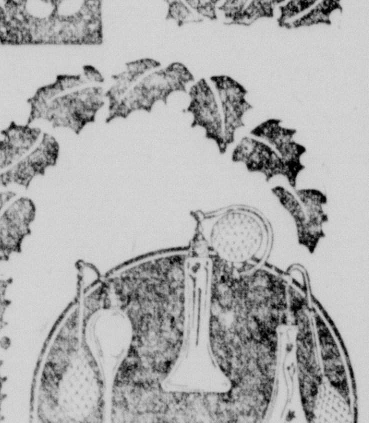

ANY WOMAN will gladly welcome a perfumizer as an addition to her dressing table. We also have numerous combinations in nationally known perfumes such as Coty's, Hudnuts, Woodworth's and Houbigant. Priced from $2 upwards.

Ready TODAY and Every Day CHRISTMAS CANDIES from Famous Candy Kitchens

As Advertised in THE SATURDAY EVENING POST of December 14, 1929

Marshmallows Soft and fluffy; excellent quality; vanilla flavored. 2½-lb. box **55c**

Caramels Real cream caramels with varied flavors and colors. 1-lb. box **39c**

Filled Candies Nutmeats, jelly, jams, etc., in satin jackets. 2-lb. tin **59c**

Rich Chocolates Home-made style chocolates with delicious cream centers 1-lb. box **29c**

Villa Cherries Whole fruit heavily coated with dark sweet chocolate. 1-lb. box **39c**

Adora Paste Russian style marshmallow paste in small, sugar-coated pieces. Per lb. **29c**

ASSORTED CHOCOLATES

Finest confectioners skill in this box of Candlelight Assorted Chocolates. True fruit flavors and flowing cream centers. Caramels and nougats, walnut-top chocolates; hand-foiled pieces. Special 5-lb. Christmas Box **$1.39**

MONTGOMERY WARD & CO.

Phone No. 197. 80 Galena Ave.—106-108 E. River St., Dixon, Ill.
Store Hours: 8 A. M. to 6 P. M.; Saturdays 8 A. M. to 10 P. M.

ROLLER SKATING

Every Tuesday, Wednesday, Thursday and Saturday Evenings

The most popular amusement place in town. Everyone come and have some fun, lots of thrills and a few spills.

Skating Saturday Afternoon for Children from 2:30 to 5:00 P. M.—25c

MOOSE ROLLER RINK
MOOSE CLUB

Dixon Theatre TONIGHT At 8:15

The Old Reliable Show With a Million Friends!

THE JOHN D. WINNINGER PLAYERS PRESENT

Recent Cort Theatre, Chicago, Success.

"SKIDDING"

A Comedy of Mother Love and Small Town Life.

A BIG LAUGH PLAY

Snappy Vaudeville Between Acts.

ENTIRE CHANGE OF PLAYS AND VAUDEVILLE EACH NIGHT

ADMISSION—Adults 50c; Children 20c.

TOMORROW. "What a Woman Wants." What Does She Want?

2 SHOWS SATURDAY—2:30 and 8:15.

SUNDAY --- Continuous, 2:30 to 11:00.
EXTRA BIG SHOW AT MATINEE.

VAUDEVILLE TALKING PICTURES

"HALF WAY TO HEAVEN"

CHARLES (BUDDY) ROGERS JEAN ARTHUR